THE 1951

obelisk

SOUTHERN ILLINOIS UNIVERSITY

UNIVERSITY LIBRARIES
CARBONDALE

Digitized by the Internet Archive
in 2011 with funding from
CARLI: Consortium of Academic and Research Libraries in Illinois

http://www.archive.org/details/obelisk1951sout

THE 1951 OBELISK . . .

Carbondale

The home of Southern Illinois University. The first glimpse of Carbondale that you may have had no doubt brought mixed emotions. Carbondale with its friendly appearing store windows and hustling streets crowded with faces new to you seemed to welcome you from the very beginning. This was soon to become a familiar sight, for many times you rushed downtown to get that cleaning or leisurely stopped off for a coke.

SOUTHERN ILLINOIS UNIVERSITY...

SOUTHERN ILLINOIS UNIVERSITY LIBRARIES CARBONDALE

SR3
O1
1952
cop. 2

TEL
CTEL
GREEN MILL
CAFE
BROKERAGE
ICE CREAM
CANDY SODAS
Rexall
DRUGS
Sealtest
ICE CREAM
FOUNTAIN SERVICE
1669 094

UPON YOUR ARRIVAL AT SOUTHERN'S PORTALS OF HIGHER LEARNING YOU

SUDDENLY WERE AWARE OF THE FEELING THAT YOU WERE . . . *Alone!*

Endless tests under the supervision of the Dean of Men's Office.

TESTS

As the activity of Freshmen Orientation week got underway, you become involved in the rapid pace and found that you had no time to be lonely. You were taxed to the utmost on tests of varied kinds to test you for everything imaginable.

You were photographed by an impatient photographer who had forgotten that he had his picture taken once.

It seemed that life was getting more complicated than ever when you started to go through the final stages of orientation. Physical exams, photographs, endless lines, papers, envelopes, instructions, and red tape by the yard. Though it put somewhat of a cramp in your allowance, you were glad to make the last stop on registration day when they relieved you of the fee for higher education.

The last stopping place in registration

PRE-ADVISEMENT...

REGISTRATION

There was nothing that discouraged you more than when the instructors of the classes that you wanted told you that the classes were closed. This ultimately resulted in a complete disruption of your plans. Though it was a frustating thing, you set about the task of rebuilding your class schedule in the next best arrangement. This involved time-consuming consultations with your advisor who encouraged an unwanted eight o'clock class. Reluctantly you accepted the fate that your first registration day at Southern brought about, and after carefully studying your final schedule more closely, decided that it could have been warse!

Fall...

With the coming of Fall to Southern's campus, the setting of beautiful colors and crisp autumn air presented a picture that would be difficult to equal in harmony of colors and campus life. During those carefree days you guided your thoughts toward things of a lighter nature. Even your studies seemed to be more enjoyable. An occasional stroll through the campus, and stopping to chat with friends seemed to be a favorite leisuretime enjoyment. King Football reigned supreme, and Homecoming festivities were highlight of the season.

Fall...

ORGANIZED HOUSES

THE GREEKS

FALL SPORTS

HOMECOMING

ORGANIZATIONS

ACTION GROUPS

CAMPUS PUBLICATIONS

HONOR SOCIETIES

LOVE, LIFE, LITERATURE

FOR COMFORTABLE LIVING QUARTERS STUDENTS HAD A CHOICE

FROM A LARGE GROUP OF COLORFUL . . . *Organized Houses*

The Southern Acres Bus transports the students of Southern from home to school.

FIRST ROW: Mr. Karnes, A. Pennman, B. Williams. SECOND ROW: H. Miller, W. Scherer, M. Whitacre

Southern Acres

Southern Acres, veteran's housing project, is located 10 miles east of Carbondale. It is a unique student housing having its own council (right) which is elected by the tenants, a fire department and a bus. The bus maintains a regular schedule between S.I.U. and Southern Acres.

Southern Acres is a converted federal government war plant that makes convenient and comfortable living quarters for students and faculty.

Southern's largest living group

Southern Acres is Southern's largest living group. The majority of people here are married students. Some faculty members also live here. There are many advantages in living here for there is a special day nursery for the children whose parents attend school. One of the big events of the school year is the annual all-school dance held in the large recreation room of "the Acres." This hall also provides a place for play for the students of Southern Acres.

Mr. Ernest R. Wolfe is the director of Southern Acres and director of all veteran's housing programs.

JUNIORS AND SENIORS

FIRST ROW: L. Miller, B. Glascock, J. Hall, L. Bradley, M. Fults, P. Maneese, D. Skinner. SECOND ROW: J. Fry, Y. Latting, J. Hindman, M. Risley, E. Heard, B. Brach, K. Mankin, P. Wardrop. THIRD ROW: D. Hanagan, M. Boston, M. Twitty, J. Galbreath, C. McNail, D. Harrell, N. Jones. FOURTH ROW: J. Van Dyke, W. Pyatt, L. Seyer, P. Nickalaff, B. McKenie, M. Lancaster, J. Torrence, M. Paddison. FIFTH ROW: W. Hancock, J. Spooner, N. Willis, L. Etherton, P. Colligan, W. Dummeier, H. Austin, M. Campbell, P. Williamson.

Anthony Hall

FRESHMEN AND SOPHOMORES

FIRST ROW: M. Massa, J. Craig, B. Cline, J. Schleper, S. Haug, S. Piper, S. Millan, J. Ward, B. Meininger, P. Pravart. SECOND ROW: J. McKinney, N. Carletan, L. Ailes, B. Greer, E. Pinnick, M. Watson, J. Davis, M. Sharp, J. Sisk, S. Hohman, J. Lehman. THIRD ROW: J. Marlow, J. Meyer, A. Hunsaker, B. Hanagan, N. Yost, G. Applegate, V. Typer, G. Bonali, J. Robertson, N. Spooner, P. Lord, J. White. FOURTH ROW: J. Borello, J. Hutton, B. Baudino, M. Ardis, P. Zook, N. Milan, D. Burm, R. Giltner, S. Huey, B. Jordan, J. Jones, R. Reidy, R. Smith, E. McLean, D. Fokel, G. Greenwood, P. Miller, B. Wyant.

The Normandy

SEATED: A. Eubanks, G. Nelson, R. Henry, A. Meyers, C. Cowsert, C. Hubbard, F. Drennon, C. Butler, D. Cox. STANDING: C. Foster, D. Beon, J. Ostermon, K. Braddock, B. Gulley, D. Cook, L. Bough, R. Davis, H. Cummins, D. Davis, B. Walker, D. Wright, B. Travelstead.

La Casa Manana

FIRST ROW: B. Rengstorff, C. Hall, F. Andrew, F. Oelheim. SECOND ROW: W. Guy, M. Refieuno, J. Tresch, M. Stroth, B. Bushman, V. Hartmon, M. Riess. THIRD ROW: Miss Hamilton, J. Tolliver, E. Clemmons, A. Smith, D. Corel.

Tamarack

SEATED: J. Stadelman, W. Milliner, H. Khasharian, J. Stadelman. STANDING: E. Leevy, L. Hatcher, Mrs. Weaver, P. Lacey.

Mastaba

FIRST ROW: F. Smith, D. Krug. SECOND ROW: R. Reese, F. Pantelis, J. O'Brien, D. Alvey, D. Wheeler. THIRD ROW: J. Wallis, P. Beasley, B. Brooks, J. Hanft, L. Pantelea, L. Sisney, D. Stanley.

Johnson Hall

FIRST ROW: M. Kellerman, R. Hilbun, S. Knight, P. Kell, B. Wall, B. Roe, M. Peebles, M. Watson, G. Crandall, M. Holder, C. Anderson, L. Karte, B. McConnel, D. Adams, N. Jones. SECOND ROW: H. Duckels, C. Wasson, P. Goldsmith, V. Morre, E. McGill, D. Olds, A. Drennon, B. Gibbons, C. Thomson, J. Clayton, M. Jackson, M. Carter, B. Bettis. THIRD ROW: Mrs. Corlock, B. Huelskoetter, J. England, P. Bryon, Janet Bauer, D. LaBosh, G. King, H. McKee, N. Roins, M. Bourland, A. Johnson, E. Rahn, J. Eblen, Delilah Jones, B. Weeks, L. Ferrill, E. Dickson, R. Moore, B. Hughes, F. Thompson, V. Dempsey, M. Hayes.

Doyle Dormitory

FIRST ROW: D. Crockett, J. Kell, Mr. ond Mrs. S. Nance, G. Phillips. SECOND ROW: A. Plunkett, J. Morrison, B. Korando, B. Richardson, R. Odle, W. Addison, D. Gann. THIRD ROW: G. Cosey, L. Eggemeyer, B. Herron, B. Burd, J. Hempler, D. Clemens, R. Turner, W. Talbert, S. Portridge. FOURTH ROW: T. Purcell, B. Pulcher, P. Cole, J. Crowell, B. McClerren, F. Ingrom, B. Hollada, B. Corlile, J. Fox, B. Austin, J. Brewer. FIFTH ROW: C. Throgmorton, K. White, D. Shelton, J. Steffes, A. Miller, G. Varner, J. Pirtle, J. Lipe. SIXTH ROW: B. Coover, W. Morgon, E. Poole, L. Sledge.

Club 16

FIRST ROW: P. Dick, J. Borman, B. Parks, C. McClinden, R. Trousdale. SECOND ROW: M. Menese, C. Smith, P. Huff, J. Harris, L. Bailey, J. Barnett, E. Ellington, M. Jones, P. Lundgren, P. Welch.

The Gables

FIRST ROW: K. Dougan, M. Lurtz, Mrs. Doolin, S. Riley. SECOND ROW: A. Keim, J. Dillman, P. Dougan, W. Gardner, F. Doolin.

Johnson's Co-op

FIRST ROW: M. Schmitt, J. Hoorebeke, J. Lockwood, J. Warren, M. Narusis. SECOND ROW: S. Davis, B. Hellmer, D. Matthews, P. Martin, D. Woodside, B. Porter. THIRD ROW: P. Haney, H. Vanseghi, P. Romero, M. Schroedel, R. Jollenbecke, B. England, A. Brown, D. Crane, I. Pursell, S. Fildes.

The Manor

FIRST ROW: Glassbrenner, Cannon, Milligan. SECOND ROW: Scherrer, Bowman, Bean, Re, Heeren. THIRD ROW: Young, Crim, Bellamy, Hatchet, Parker, Sackett, Frey, Frazier, Joiner.

THE SORORITIES AND FRATERNITIES, SOCIAL LIVING GROUPS, ARE THE

ORGANIZATIONS ON SOUTHERN'S CAMPUS KNOWN AS THE *Greeks*

FIRST ROW: P. Treece, D. Carrington, C. Miketta, M. Toler, A. Turner, M. Kessler, P. Reed, M. Martel. SECOND ROW: G. Gutzler, H. Nance, J. Robertson, M. Brewster, M. Williams, D. Blondi, J. Mountain, S. Smith, M. LaSalle, D. Paterson, J. Foley, A. Foley, J. Nierman, J. Ross. THIRD ROW: J. Hudgins, M. Rogers, A. Erwood, F. Simonton, D. Hamp, H. Huckleberry, J. Williams, J. Collette, P. Hicks, L. Mars, B. Ames, J. Riley, J. Hamilton.

Delta Sigma Epsilon

Delta Sigma Epsilon was the first national sorority established on the campus. Since that time they have been active in every phase of campus life. Among its active members are members of the Student Council, Sphinx and Pyramid Club. The sorority also sponsors the Betty Rhodes scholarship fund.

Williams, Foley, Hamp, Ames.

Pi Kappa Sigma

Pi Kappa Sigma Sorority was installed on Southern's campus in May, 1939. The Pi Kaps have always been active in campus affairs. Events which they have participated in include Greek Week, Homecoming, and the Sweetheart Dance.

Bittner, Tres., Cook, Sec., Young, V. Pres., Williams, Pres.

FIRST ROW: J. Warren, J. Uhrich, M. Pulliam, G. Fulkerson. SECOND ROW: Miss Voupel, R. Atkins, J. Ings, M. Irvin, C. Hutton, Miss Stewart, J. Cunningham, P. Patton, M. Brown, J. Bittner, B. McLaughlin, M. Miller, THIRD ROW: M. Williams, J. Wiedwilt, G. Cruse, L. Cook, J. Smith, M. Wright, M. Klingenberg, V. Sill, J. Gee, C. Baudison.

FIRST ROW: B. Conatser, J. Webb, S. Kroper, S. Baker, J. Mayer. SECOND ROW: B. Nebughr, W. Crabtree, K. Goodwin, S. Ewing, J. Barco, M. O'Hara. THIRD ROW: J. Smith, B. Hudgins, E. Clemmens, S. Dollins, J. Robbins, J. Roach, J. Kenny, J. Schrodt, J. Gurley, V. Smart. FOURTH ROW: P. Crader, D. Clemmensen, J. Lloyd, V. Miller, A. Anderson, C. Conatser, F. Keller, P. Wolfe, M. Johnson, B. Martin, R. McCarthy. FIFTH ROW: B. Cunningham, M. Dodd, M. Margenthaler, B. Cormack, A. Griffith, C. Nichols, K. Warren, C. Wagner, E. Cable, M. Reagan, P. Randolph, B. Brooks, V. Stringer. SIXTH ROW: J. Kibler, J. Alden, B. England, W. Beadle, A. Mayer, M. Schmidt, C. Fields, G. Morris.

Sigma Sigma Sigma

Alpha Nu Chapter of Sigma Sigma Sigma has grown to an outstonding group of 55 versatile girls. Active in every phase of college life, the Tri Sigs have part in Greek Week, Homecoming, Variety Show and Spring Carnival. The sorority sponsors the Janice Neckers scholarship award.

Smith, Sec., Palmer, Vice Pr
Mayer, Pres., Nebwighr,, Rec. S
Crader, Tres.

Chi Delta Chi

Chi Delta Chi, the oldest social fraternity on Southern's Campus has always received high recognition since founded in 1932. The fraternity originated Greek sing and has won the first place award for the past four years.

Swaboda, Pres., Throgmarton, V. Pres., Holliday, Sec., Wangelin, Tres., Tate, House Mgr.

FIRST ROW: J. Battaglia, B. Macleod, G. Asselemeier, T. Berger, B. Nichols, S. Hunter. SECOND ROW: T. Schwartz, T. Vaughn, R. Coleman, A. Skidis, G. Holliday, J. West. THIRD ROW: Raymond Dye, M. Eaves, E. C. Coleman, C. Shroeder, K. Ozment, W. Grandcolas, B. Owens, J. Shaffer, R. Doctorman, B. Robertson, J. Throgmorton, R. Jerome, G. Tate, D. Dickerson, G. Gerard, A. Spaulding, E. Cox, M. Alecci, B. Swodoba. FOURTH ROW: D. Newhouse, B. Gerhart, R. Dexheimer, B. Hahn, J. Guetgemann, P. Swodoba, J. Drury, B. Elliot, C. Robinson, R. Dickson, V. Cashen, J. Walker, B. Wangelin.

FIRST ROW: J. Norman, J. Parker, D. Brown, J. Kahmann, B. Barnhart, and D. Tate. SECOND ROW: R. Piethman, W. Davis, L. Diamand, J. Hensley, A. Trtanj, G. Johns, and R. Lancaster. THIRD ROW: A. Menendez, J. Fedara, C. Jackson, H. Lambert, C. Elliot, and W. Smith.

Kappa Delta Alpha

Kappa Delta Alpha was organized in 1933 and has since become famous for sponsoring the Annual All-School Variety Show. Participating in all-campus activities, the KDA's have taken part in the Greek Sing, Hellenic bowling, intramural sports, Homecoming, and Spring Carnival.

Diamond, Pres., Tate, Vice Pres., Barnhart, Sec., Brown, Treas.

Nu Epsilon Alpha

Nu Epsilon Alpha was founded in the fall of 1941 and since that time has become one of the outstanding fraternities on the campus. Each spring the NEA's present the Henry Hinkley Award to the outstanding letterman.

Smith, V. Pres., Talliana, Sec., Robertson, Pres., Nicol, Treas.

FIRST ROW: B. Martin, T. Smith, B. Nicol, J. Schmulbach, L. Barnes, A. Schwartz, SECOND ROW: J. Robertson, J. Davies, D. Scheller, L. Odaniell, D. Bunting, W. Chatman, C. Jenkins, B. Waite, V. Fuchs, G. Springer. THIRD ROW: K. Meyer, E. Baas, D. Stahlberg, H. Allen, R. Odaniell, B. Miller, C. Landreth, J. Walker, F. Campanella. FOURTH ROW: J. Landalt, B. Madden, G. Rushing, B. Adkinsan, D. Sieber, G. Graves, L. Talliana, A. Smith.

FIRST ROW: F. Mueller, D. Sollors, P. Hott, Mr. C. C. Fronklin, R. Wishmann, R. Jones, A. Chorley. SECOND ROW: W. Armstrong, G. Whittenberg, R. Sexton, R. Siville, P. Scullin, J. Donahue, R. Henley, C. Grvher, E. Kass, R. Siville. THIRD ROW: R. Moore, R. Durrant, J. Riggs, D. Shaffer, P. Galliher, J. Stoudt, R. Martin, R. Feldon, D. O'Connell, T. O'Connell.

Sigma Beta Mu

This year Sigma Beta Mu hos been busy getting its new chopter house in o presentable condition. The fraternity moved into its new house at the start of the fall term. In between regular fraternity functions the members have busied themselves redecorating the interior of the house.

Tau Kappa Epsilon

Beta Chi chapter of Tau Kappa Epsilon was formed on Southern's Campus in 1949. This year the Tekes won first place in Homecoming house decoration competition. The versatile group also take part in Greek Week, Spring Carnival and intramurals.

SEATED: Lupello, Flynn, Dean Rehn, Bennett, Bookhout. STANDING: Von Behren, Smith, Cox, Ashley.

FIRST ROW: Feigl, Manners, Murphy, Compell, Bennett. SECOND ROW: Duncan, Ford, Tripp, Bookhout, Ankenbrandt, Rude, THIRD ROW: Lupello, Walker, Cox, Minkler, Pemberton, Thompson, Allen, Nance, Groves, Smith, Lerch. FOURTH ROW: Boyd, Kennedy, Von Behren, Sheppard, Wittkamp, Allen, Flynn, Ashley.

Kappa Alpha Psi

FIRST ROW: H. Malone, D. Moson, E. Duncon, E. Jockson, R. French. SECOND ROW: W. Molone, L. Ross, J. Brown, L. Wilson, W. Shoffwer, R. Bowers, W. Caunts, J. Robinson, L. Locke.

Alpha Kappa Alpha

FIRST ROW: J. Toborn, L. Lee. SECOND ROW: J. Jones, V. Fisher, C. McKinnie, G. Holliday, B. Boyd, C. Croddock. THIRD ROW: L. Wolker, L. Dovis, T. Lee, J. Russell, C. Crim, T. Gibbs, J. Gordon.

FIRST ROW: E. Waads, J. Clark, L. Stewart, J. Penn, R. Smith, A. Hamilton, W. Clark, D. Anderson, A. Newhern. SECOND ROW: S. Nolen, A. Crim, R. Clark, J. Clark.

Alpha Phi Alpha

The Beta Eta chapter of the Alpha Phi Alpha fraternity received it charter for Southern's campus in 1934 and became a member of the local Inter-Fraternity Council in December of 1949. Among its social activities are an annual spring formal and an all-school dance.

Pledge Class

FIRST ROW: R. Cartwright, R. Clark, Bateman, L. Summers, J. Lightle, E. Kent.
SECOND ROW: D. Waads, J. Craig, F. Blackburn, R. Thomas.

Looking ahead

At times the hurry and rush of the new life slowed down, and the Freshman had a chance to review his reasons for going to college, and, perhaps, to do some planning for the future.

For most Freshmen, Wheeler Library was only one of many campus buildings. It would be more familiar when Spring, and term paper assignments, arrived.

The "Kickoff Dance"

Fall term provided a varied program of social events ranging from rush activities and open houses to WSC dances. Even an Obelisk photographer took "time out" at the WSC "Kickoff Dance," September 12.

THERE

The beautiful campus was inviting

Many Southern students took advantage of the balmy weather of early Fall to study—and just sit—outdoors.

Southerners were not dependent on social organizations for spare-time activities. Wheeler Library, the Canteen, U.D., and even the fountain at the East entrance of Old Main were favorite gathering spots for studying, meeting friends, or merely loafing.

WERE MANY OPPORTUNITIES FOR EXTRA-CLASS ACTIVITIES

INTEREST AND EXCITEMENT REACHED A HIGH PITCH AS YOU WATCHED

SOUTHERN'S ATHLETIC TEAMS COMPETE IN . . . **Fall Sports**

FOOTBALL

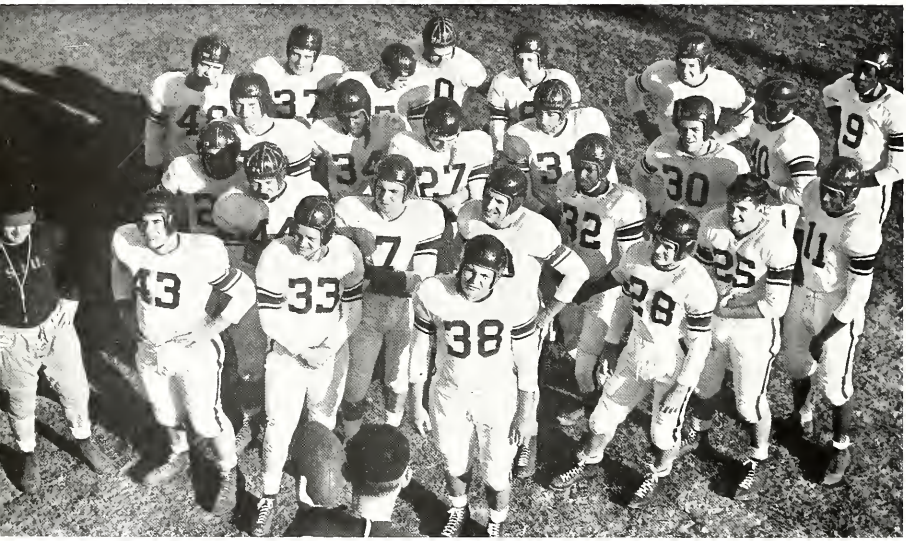

BACK TO CAMERA: Head Coach William Waller; FIRST ROW: Coach Bill O'Brien, Bob Ems, John Vanderplyum, Lou Bobka. SECOND ROW: Paul Swoboda (All-Conference), Harold Call (All-Conference), Fred Brenzel, John Organ. THIRD ROW: Herb Cummins, Jim Buckler, Homer Malone. Frank Kraus, Bob Brown, Willi Malone, Leroy Sivile, Don Zima, Lea Wilson. FOURTH ROW: Bill Bryden, Charles Oyler, Junior Funderburk, Bob Nichlaus, Bob Schweinberg, David Frier, Captain Dan Cross (All-Conference), Mel Cochran.

Southern's 1950 Football Team

Littleford Vanderplyum Swoboda Siville Goodman

Brown Ems Malone Frier

Southern Illinois University's football Maroons ended their 34th season with a record of three victories, five defeats, and one tie. They lost their first conference game to Northern of DeKalb; but bounced back to tie Illinois Normal, the eventual loop champions, 14-14 before a stadium-filled crowd of Homecoming rooters.

The season's record

SIU	13	Hanover	7
SIU	0	Cape Girardeau	10
SIU	20	Indiana State	0
SIU	20	Northern Ill.	44
SIU	14	Ill. Normal	14
SIU	0	Ark. State	46
SIU	6	Eastern Ill.	21
SIU	44	Mich. Normal	14
SIU	6	Western Ill.	21

Many bright stars are due to shine again

Five members of the team were seniors. Although the loss of such stalwarts as Captain Don "Red" Cross, Warren Littleford, Forrace Derrickson, Fred Brenzel, and Chuck Oyler was a big loss to the team of 1951, several underclassmen; Paul Swoboda, John Vanderplyum, Lou Bobka, Harold Call, Don Zima, and Leo Wilson showed ability that indicated a bright football future.

Buckler

Cummins

Bobka

Zima

A dark moment in the Homecoming game with Illinois Normal brought gloom to the faces of Coach Waller and Maroons on the sidelines.

Southern began its 1950 season with a 13-7 upset of favored Hanover College, Honover, Indiana. The winning score came on a last-second pass play that was completed after the final gun. Another high point of the season was the 44-14 trouncing given Michigan Normal in the annual Shriners' Benefit Game, Southern's first home night contest.

Captain Don Cross and Coach Waller discuss a bit of strategy.

Coach Waller and his staff

The Maroons were led this year by Head Football Coach William Waller and his assistants: Bill O'Brien, John Carn, Lynn Holder, and Russell Bush. Left to right: Bush, Holder, O'Brien, Carn, Waller.

Wangelin

Cross

Oyler

Wilson

CROSS COUNTRY

Southern's Cross Country team climaxed a successful 1950 season by winning the first place trophy in the Interstate Intercollegiate Athletic Conference hill-and-dale meet held in sub-freezing November weather. Southern's top three runners; Phil Coleman, Joe McLafferty, and Ray Palmer, finished in the first three spots in the conference meeting.

FRONT ROW: Joe McLafferty, Ray Palmer, and Ray Lambert. SECOND ROW: Harry Pick, Coach Lingle, and Phil Coleman.

Coleman was I.I.A.C. champ

Phil Coleman, Carbondale, was the individual star of the Maroon harriers, and won the first-place award in the conference meet.

Coach Doc Lingle

Coach Leland P. "Doc" Lingle directed the Southerners, who placed third in the Illinois Invitational Cross-Country Meet in addition to winning the I.I.A.C. meet.

WOMEN'S SPORTS

Women's sports activities got underway with the beginning of the new term. Tennis, hockey and badminton were major sports, in which tournaments were held. Soccer, archery and speedball were minor sports. All, however, gave an opportunity for women athletes to gain points on a W.A.A. letter.

Soccer

Soccer was a sport in which teamwork was all-important. Each section of the line had to be held firmly against attack.

Speedball

You found speedball to be all that the name implied, as you chased the ball down the field, then rushed back to defend your goal against a score by the other team.

Hockey was the leading sport

Most popular of the Fall sport activities was hockey. The slap of sticks and the sound of blows glancing off shin guards were a background to the hard-fought contests.

Back to Sherwood

Even with the intense concentration on the target, your mind kept wandering off into thoughts of the long history of archery before it ceased to be an important part of every-day life, and became a sport.

HER MAJESTY MISS DORIS WADE WAS CROWNED QUEEN AT THE CORONATION

Marching chorus

A new organization at Southern, the Men's Marching Chorus, made its first appearance during Homecoming. The group, under the direction of Gene Howey, took part in the parade and the half at the football game.

"It's in the bag"

Chi Delta Chi seemed sure of football victory. The Chi Delts ingenuity proved successful in the judges eyes, this was the first prize float in the 1950 Homecoming parade.

Barnyard optimism

The elaborate decorations of the Tau Kappa Epsilon house served as background for the animated hen which was "hatching a Southern victory."

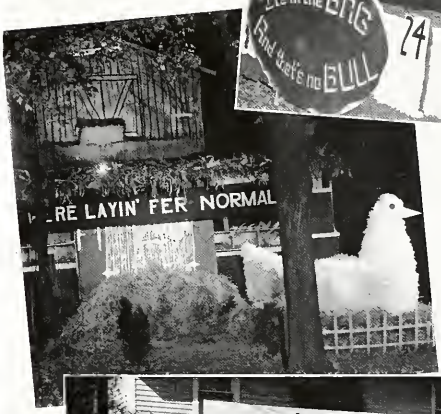

Sigma Sigma Sigma also foresaw a Homecoming win over Eastern. We don't know whether a soap company was responsible for the house decorations or not. Both the TKE's and the Tri-Sigs' house decorations were first place winners in their respective divisions. Below, Student Council members conduct the election of the Homecoming Queen.

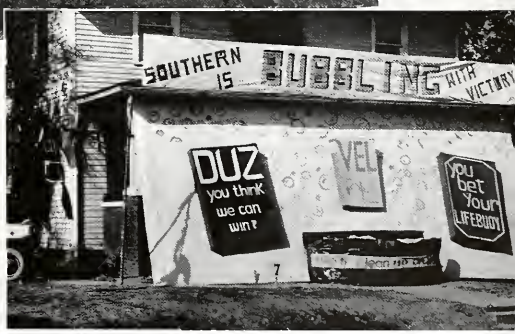

CEREMONY DURING THE 1950 . . . Homecoming

HOMECOMING DANCE

Homecoming, 1950, featuring a concert and dance by Jack Fina and his orchestra. The climax of the dance was the Queen's coronation, when Football Captain Don "Red" Cross placed the silver crown on the head of Doris Wade. Members of the Homecoming court were Janice Robbins, junior from Fairfield; Jane Hall, junior from Herrin; Mona Williams, junior from West Frankfort; and Marilyn Martell, junior from Murphysboro.

Queen Doris reigned over the Homecoming Dance

Pat Kell

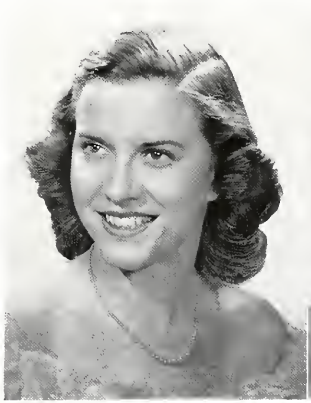

Pat Drake

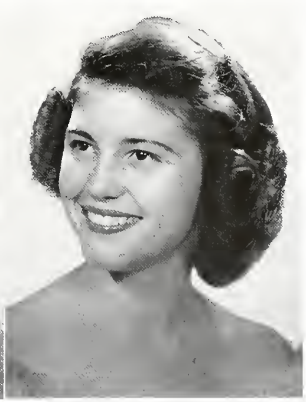

Pat Kell, sophomore from Centralia, and Pat Drake, freshman from Salem, served as Queen's Attendants.

Southern's 14-14 tie with Eastern produced many tense moments.

HOMECOMING EVENTS

Another high point of the Homecoming celebration was the Little Theater play, Gorson Konin's "Born Yesterday." Wilma Dummeier, junior from Metropolis, and James Trigg, senior from Tamaroa, played the lead roles of Billie Dawn and Harry Brock.

Much planning and hard preliminary work went into the preparations for Homecoming. Some work, like the selection of committee heads, financial planning, and negotiating for the orchestra for the Homecoming Dance, was under way well before the beginning of the Fall quarter.

Steering Committee

FIRST ROW: Mr. Mulkin, Throgmartan, Tate, Walker, W. Waters, McLaughlin, Miss Roach, Mayer, Miss Farr, Baston. SECOND ROW: Mr. Etheridge, Randle, L. Waters, Berger, Peithman, Dr. Alexander, Dr. Black.

THOSE GROUPS WHICH SERVE AS A NUCLEUS FOR SOUTHERN'S EXTRA-

CLASS ACTIVITIES ARE THE STUDENT . . . *Organizations*

INTEREST GROUPS

The interest groups are non-honorary organizations formed by the students of Southern. Their formation is due in large to students whose interest in certain subjects extends out and beyond the classroom. In these clubs, students find an outlet for their interests and ideas. The groups sponsor all types of activities from plays to study and work sessions.

Southern Homemakers

FIRST ROW: Parker, Dallis, Robbins, Jenkins, Refuena, Cable, Risley, Huff, Lodge, Phelps, Van Tungelin, Sheets. SECOND ROW: Miss Scholtes, Hallmer, Talleur, Smith, McMahan, Barker, Miller, Matthew, Schmitz, Jones, Fry, Lutting, Hartman, Rich. THIRD ROW: Aleunda, Sahn, Sturm, Anderson, Wall, Ely, Kenney, Mayo, Simpson, Menton, Brown, Bennett, Mullins, Rae.

Russian Club

FIRST ROW: Nedleton, Kleist, Kanyack, Kelley, Hatcher. SECOND ROW: Burgess, Vinyard, Coover, Pasko, Jenkins, Blyer, Razar. THIRD ROW: Neufeld, Dubetz, McSherry, Dell, Marussis, Marcus, unidentified.

Future Teachers of America

FIRST ROW: S. Senkus, B. Rengstorff, V. Hawkins, M. Bundy, V. Sohn, J. Smalley, O. Hensan, L. Ewbank, W. Hancock, M. Clendenin. SECOND ROW: A. Beaulieu, P. Drane, F. Andrew, P. Wardrap, I. Beckemeyer, M. Masan, L. Seyer, P. Nickalaff, M. Sturm. THIRD ROW: E. Martin, M. Keneipp, J. Nall, M. Warren. FOURTH ROW: Mr. R. Jardan, B. Sackett, S. Neace, B. Bundy, L. Taliana, R. Waite, B. McRill, L. Hilliard.

Chess Club

FIRST ROW: J. Embser, P. Lacey, L. Hatcher, J. Stadelman, R. Bowman, W. Milliner. SECOND ROW: B. Hubner, B. Austin, L. Glassan, B. Vogt, E. C. Coleman, E. Wright.

Agriculture Club

FIRST ROW: Luber, Von Tungelin, Mayer, Gummersheimer, Corruthers, Price. SECOND ROW: Waeltz, Burke, Jones, Eicholz, Davis, Cover, Gowler, Knop. THIRD ROW: Kolmer, Biggs, Vogt, Schluter, Althaff, Eggemeyer, Molinorold. FOUTH ROW: Rogler, Tooke, Elam, Crawford, Kueker, Morris, Phillips, Aaron.

International Relations Club

FIRST ROW: Dr. Klingberg, Eblen, Polenko, Alvey, Jones. SECOND ROW: Groves, Abram, Lamb, Greiman, Miller.

Chemeka

Dr. Hodley, G. Brown, D. Davis, T. Michaelis, B. MacLeod, J. Storbuck, Dean Abbott, H. Shockleford, J. Delap, S. Minckler, D. Busch, L. Duncan.

Spanish and French Club

FIRST ROW: J. Wilson, L. Stewort, L. Lee, J. Taborn. SECOND ROW: P. Crader, J. Turns, M. Peebles, D. Schlegel, R. Atkins. THIRD ROW: L. Wachtel, T. Beardsley, C. Henderson. STANDING: D. Hamp, B. Owen, D. Wade, P. Russo, A. Thirboud, F. Fierro, M. Stroh, A. VanLente. BACK ROW: A. Turni, R. Vogler, H. Stahlheber, Dr. Davis, C. Tucker, G. Allsup.

Women's Athletic Association

The women's athletic association functions as a group to sponsor various sports for women on Southern's campus. This organization welcomes women from all fields who enjoy participating in team practices and tournaments. This group also sponsors entertainment for the Freshmen girls who are new arrivals on the campus.

M. Riva, Vice-President; M. Margenthaler, President; F. Weller, Secretary; D. Nolan, Publicity Manager; D. Baldridge, Treasurer.

FIRST ROW: Pyatt, Hays, Harris, Schulte, Kern, Linesay, Kristaff, Senkus, Strelaw, Klingenberg, Black, Robertson. SECOND ROW: Calligan, Baldridge, Feldkamp, Stadelman, McLaughlin, Hutton, Rina, Bromlet, Miller, Chaney, Rushing, Coffey, Warren, Bonali. THIRD ROW: Glabreadth, Margenthaler, Sheharn, Still, Lands, Weller, Beatle, Smith, Nolan, Tyler, Ballanger.

Industrial Education Club

FIRST ROW: Benson, Turner, Aitkin, Phillips, Nicol, Waite, Neville, Davis, Avery, Foehner, Halbrook, unidentified. SECOND ROW: Clutts, Schneider, Tate, Siville, Mathews, Regenhardt, Renfro, Kissack, Wandling, Peeple, Westerman, Meeks, Barr, Sutter, Gunderson, Allen.

Designers Inc

Masterton, Mr. Ervin, Fiscus, Nicol, Norman, Payne, Mifflin, Alverson.

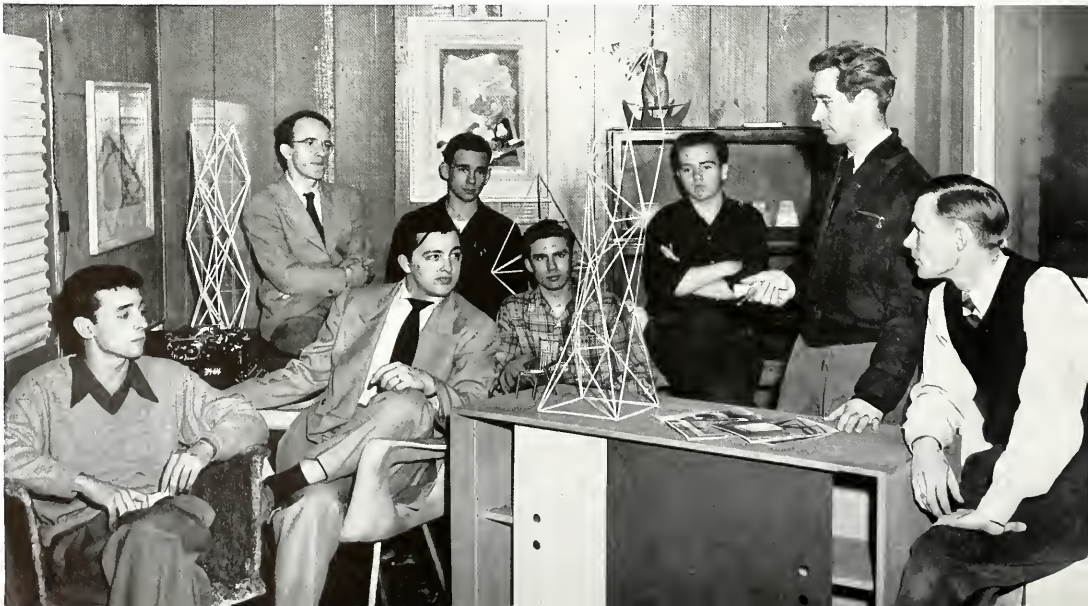

RELIGIOUS GROUPS

Although Southern is not a sectarian school, the students are urged to choose a religious organization of their choice early in the school year. To this end the local churches, working with the University, sponsor the religious groups. The students are quick to respond and soon form within the group, choirs, forensic groups and a student governing body. Thus the University sponsors, indirectly, the students' church away from home.

Newman Club

FIRST ROW: P. Nickalaff, S. Senkus, T. McLafferty, P. Neagu, G. Nordmeyer, Mrs. Meehan, M. DeBernardi. SECOND ROW: B. Meehan, B. Eichholz, B. McLaughlin, Mrs. Cundall, R. McNally, J. Schleper. THIRD ROW: S. Galloway, D. Duty, B. Schmidt, J. Carmady, G. Bonali, P. Nordmeyer, J. Stadelman. FOURTH ROW: D. Shepherd, J. Patrick Harding, F. Hamp, B. Simpson, M. LaVelle, B. Hanagan, H. Khasharian, E. Leevy, R. Brumline. FIFTH ROW: V. Beckmann, P. Clark, J. Johnson, C. Meyer, D. Mentel, G. Reitz, C. Field, V. Stringer, J. Maness, P. Drane. SIXTH ROW: L. Luber, C. Crim, R. Lancaster, D. Simpson, T. Michaelis, M. Schmitt, M. Alecci, J. Battaglia, P. Ramero, M. Narusis, D. Grosco. SEVENTH ROW: Reverend Hutsch, R. Hahn.

Student Christian Foundation

FIRST ROW: P. Lacey, B. Baine, J. Tucker, G. Janes, D. Alvey. SECOND ROW: W. Milliner, S. Fildes, N. Russell, M. Lurtz, J. Wallis. THIRD ROW: D. Fearheiley, C. Wildy, C. Dickerman, Reverend Wylie, H. Skelton, J. Landalt, A. Sims.

The highlight of the social life of B.S.U. was the fall banquet held in the Foundation cafeteria.

Baptist Student Union

The B.S.U. is a religious organization whose purpose is to link the college student to the local church and also to give the students a church home while at college. There are various organizations of the B.S.U. such as the Chapel Singers, the Y.W.A. Ministerial Alliance and many others.

B.S.U. Council

FIRST ROW: Quick, Drennen, Bettis, McGill, Littleford. SECOND ROW: Dr. Johnson, Hughes, Lutomske, Mason, Jones, Fisher. THIRD ROW: Reverend Steele, Moyo, Gillepsie, Brewer, Ross. FOURTH ROW: Professor Quinn, Reverend Cooper, Wittmer, Dr. Hastings, Professor Hall.

Gamma Delta

FIRST ROW: Weber, Petzald, Huelskaetter, Bryan, Strelan, Taake, Cummik, F. Neiswinger, Happisch. SECOND ROW: Rist, Fuchs, Rendleman, Wagna, Brinkman, Heeren, Mundt, Oberhen, W. Neiswinger, Gehardt.

Kappa Phi

AT TABLE: Cunningham. FIRST ROW: Wyant, Young, Finley, Lancaster, Smith, Tucker, Brach. SECOND ROW: Wardrap, Paddison, McClure, Mawery, Baine, K. Daugan, Smalley, Wade. THIRD ROW: Shubert, Foreman, P. Daugan, Lurtz, Simmons, Halterman.

HONORARIES

The honoraries were formed on Southern's campus for the purpose of recognizing students of high ability. Most of the organizations are chapters of large national groups. This change from local honoraries to national groups has taken place since Southern has become a full-fledged University. The honoraries also have social functions besides awarding prizes to students whose scholastic averages are high and whose need is great.

Pi Lambda

FIRST ROW: Miss Van Trump, C. Jones, R. McClure, N. Willis, L. Ott, M. Hankla, I. Beckemeyer. SECOND ROW: Miss Farr, Mrs. Lane, Dr. Stewart, M. Gardner, A. Rector, B. Baine, B. Barella, F. Fierro.

Delta Rho

FIRST ROW: L. Radabaugh, C. Pride, M. Hankla, A. K. Wright, L. Reichert, L. Seyer, I. Beckemeyer, C. Elliot, B. Karr. SECOND ROW: W. McDaniel, L. Minckler, R. Varwald, J. Delpa, R. Ferrari, D. Orloff, B. Hoyle, W. Fildes, A. Ethertan, E. Brinkman, A. Black, C. Flannell, J. Warren, R. Chandler.

Kappa Delta Pi

FIRST ROW: Baine, Beckemeyer, Barella, Casebier. SECOND ROW: Schwinn, Pantalea, Ott, Allen, Mr. Ragsdale. THIRD ROW: Ernest J. Simon, Mary Simon. STANDING: Howey.

Pi Delta Epsilon

FIRST ROW: Miller, Hallada, Boston. SECOND ROW: Rossi, Denison, Mr. Grubb, Mr. Steffes.

Pi Omega Pi

FIRST ROW: Mr. Rahe, Dr. DuFrain, G. Wyllie, I. Beckemeyer, Mr. Buboltz. SECOND ROW: N. Willis, C. McGowan, I. Kloepper, G. Spudich, J. Hindmon, Miss Casebier, M. Boston.

Sigma Pi Sigma

King, Dr. Lucke, Borello, Carter, Shafer, Martin, Warren, Dickermon, Arnold, Dr. Young.

Phi Mu Alpha

Skelton, Barran, Wakeland, Jungers, Borger, Howey, Dickerman, Hall, McGuire, McGilvra, Ashley, Thomas.

Mu Phi Epsilon

Dr. Barry, L. Bradley, B. Bushman, Miss Moe, A. Smith, C. Henderson, R. McClure, J. Cunningham, Mrs. Rowlins, M. Williams, G. Marani, D. Blandi, J. Davis.

SERVICE GROUPS

The service groups provide to Southern many invaluable services. Alpha Phi Omega sponsors a yearly March of Dimes, Girls' Rally serves as a pep section at the football and basketball games, and the "I" Club, composed of outstanding athletes, are ever present at all athletic events.

Girls' Rally

FIRST ROW: Brooks, Ames, Hamilton, Isom, Fults, Maneese, Brach, Heard, Marlow, Hang, Wyant, Janes, Fry, Latting, Mullins. SECOND ROW: Smith, Krug, Wallis, Nell, Williamson, McClellan, Torrence, Lancaster, Pyatt, Huff, McKemie, Mundell, Willis, Sohn, Senkus. THIRD ROW: Lodge, Beasley, Folkel, Campbell, Palmer, Alden, Wolfe, Cable, Reagen, Bennett, Beaulieu, Paddison, Smalley, Colligan, Meninger, McNail, Tyler, Henderson, Miller, Reidy, Smith, Martell, Nordmeyer. FOURTH ROW: Conaster, Greenwood, Martin, Beadle, Smith, Taylor, Mankin, Wardrap, Ward, Willifard, Beirne, Hall, Ranchino, Hancock, Nickoloff, Giltner, Seyer, Risley, Glascock.

SEATED: Lybarger, Brame, Counts, Clark, Davis, Tapper, Walker, Mandrell, Odle, Chandler, Smith, Grissom, Tate, Skelton. STANDING: Rieke, Patton, Morris, Gates, McMahan, Sumners, Harriss, Gillepsie, Sims, Thompson, Armstrong, Wildy, Tate, Smith, Bunt, Doughtery, Piethman, Craig, Jackson, Matthews, Wylie, Welch, Etheridge, Howe, Schmulbach.

Alpha Phi Omega

The purpose of Alpha Phi Omega is to assemble college men in the fellowship of the Scout Oath and Law, to develop friendship and to promote service to humanity. This imposing objective includes four major fields of activity.

OFFICERS: Odle, Walker, President, Mandrell, Sims, Thompson, Dr. Welch, adviser, Chandler, Wildy, Grissom, Tapper.

FIRST ROW: Menendez, Fedara, Norman, Weisbecker, Wilson. SECOND ROW: Mr. Martin, sponsor, Frank, Taliana, Palmer, Chapman, Coleman. THIRD ROW: Janes, East, Staudt, Armstrong, Elliott. FOURTH ROW: Kraus, Barnhart, Schmulbach, Burns. FIFTH ROW: Bruno, Thate, Garrett, Thompson, Wangelin.

"I" Club

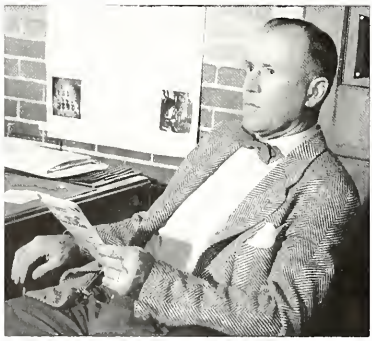

The "I" Club is composed of the athletic students of the campus. Anyone who wins a letter in one of the major sports is eligible to join this organization. The members of the club serve as ushers at football and basketball games.

Mr. Glenn "Abe" Martin is the athletic director at Southern and also serves as sponsor of the "I" Club.

ACTION GROUPS

The action groups are the governing bodies over all the student organizations. Chief among these is the Student Council, made up of two boys and two girls from each of the four classes. The Publications Council is the governing body of student publications, whereas, the other three, Independent Girls House Council, Interfraternity Council, and the Pan Hellenic Council, govern the student living and social groups.

SEATED: Dr. Tudor, adviser, D. Schwinn, R. Smith, W. Smith, B. Coover, T. White. STANDING: J. Throgmorton, M. Dillard, R. Owen, B. Waters, E. Cox, B. Turner, J. Mayer, D. Stahlberg, Dr. Coleman, fiscal adviser.

Student Council

The student council was very active this year, one of the most important activities was the Career's Day Conferences which were sponsored jointly by the student council and the offices of the deans. The council is also in charge of student elections such as Homecoming Queen, Spring Carnival chairman.

Tom Sloan, a senior from West Frankfort, was the president of the Student Council for the school year.

Publications Council

M. Alecci, Dr. Faner, Dr. Briggs, A. B. Mifflin, M. Boston, C. E. Dickerman, T. O. Sloan
Absent when the picture was taken: Mr. R. A. Steffes and L. Van Behren.

Independent Girls' House Council

FRONT ROW: Thomson, Parrish, Mrs. Janes, adviser, Towse, Capeland, Aydt. SECOND ROW: Leader, Hunsaker, Goldsmith, McPhail, Barmann, Lacey, unidentified.

Pan-Hellenic Council

FIRST ROW: Heath, Martell, Williams, Mayer. SECOND ROW: Beadle, Hamp, Young, Ames, Palmer, Dean Farr.

Interfraternity Council

FIRST ROW: Clark, Thragmarton, Elliot, Odaniell, Mr. Etheridge, Diamond. SECOND ROW: A. Smith, R. Smith, Stahlberg, Drury, Swobada, Maare, Van Behren, Clark.

CAMPUS PUBLICATIONS

There are two official university publications: THE EGYPTIAN, a bi-weekly newspaper, and THE OBELISK, the university's yearbook. These publications are headed by students who are elected by the Publications Council. Staff membership is open to all students who are interested and show ability in one of the phases of Journalistic endeavors.

EGYPTIAN STAFF: Roy Clark, columnist; Dott LaBash, society editor; Louis Von Behren, circulation; Bill Hollada, editor; Pat Patton; Mr. Grubb; Mr. Steffes, faculty adviser; Marshall Smith, business manager; Jim Kohnmann, sports editor; Barbara Ames, circulation; Phyllis Alverson, feature editor; Bob Coover; Virginia Miller, managing editor.

THE EGYPTIAN

The EGYPTIAN, Southern's student newspaper, became a semi-weekly newspaper on Oct. 31, 1950, thereby becoming the only college semi-weekly in Illinois. The newspaper, designed to give students the news and to provide them with practical exprience in journalism, has been published since 1916.

Bill Hollada, a senior journalism student from Benton edited the 1950-51 EGYPTIAN.

Editor's Assistants

In addition to the editor there are the business manager and the managing editor who see to it that the financial situation of the paper is up to par and that the paper makes the deadline on time. These two positions were aptly filled this year by Marshall Smith, business manager, and Virginia Miller who served as managing editor.

Prize winning Editorialist

Marshall L. Smith, the EGYPTIAN business manager, was awarded third prize in the editorial class of the national 1949-50 editorial and news story competition sponsored by Pi Delta Epsilon, national collegiate journalism fraternity, for his editorial entitled "Temporary Insanity."

At the right we see part of the staff on a typical working day. Lou Von Behren and Barbara Ames are busily engaged in getting the paper to its readers, while Jim Kahnman and Dott LaBash work on the news for the next issue.

Associate Editors

The publishing of the Year book requires many long hours of preparation that cannot be adequately accomplished by the Editor alone. Associate Editors for the '51 OBELISK were Charles Dickerman (left) and Jim Landolt. Both Charles and Jim were Juniors.

Technical problems were plentiful

Associate Editor Charles Dickerman handled most of the technical problems including proportion, utilizing math he had mastered and the propartion slide rule which he is using in the picture to the right.

In addition to being associate editor, Jim Landolt was also Business Manager of the '51 OBELISK. This involved a detailed account of all bills payable and collectable. He is shown at left with copywriter Betty McLaughlin entering some accounts in the OBELISK ledger.

Staff Members Dickerman, Landolt, Wyona Smith, typist at the file and Jean Dillman, copy-writer, in the last few weeks before the last deadline.

THE OBELISK

It is the sincere hope of the entire OBELISK staff that the 1951 yearbook will be a source of enjoyment to its readers for many years to come. Some of the staff and Mr. Steffes, the faculty adviser, could not be present at the time pictures were taken of the staff, but their help was invaluable. In these pages are some of the people, places, and scenes that we hope you will want to remember in connection with your stay at Southern in the year 1950-1951.

The editor of the 1951 OBELISK was A. B. Mifflin, a Senior from Belleville.

THE ARTS

University life would not be complete without those groups which provided you with outlets for expression in drama, speech, and music. And for those who took part vicariously, the concerts, recitals, and plays provided by these organizations gave opportunities for acquaintance with the best in drama and music, both classical and modern. In addition, members of these music and speech organizations presented programs before many university and non-university groups.

Little Theatre

FIRST ROW: Trigg, Reagan, Lunde, Miller, Sill, Poterson, Erwood. SECOND ROW: Yancey, McConnell, Maneese, Meininger, Dr. McLeod, S. Smith, Eblen, Embser. THIRD ROW: Campbell, Lord, Owen, Mosley, Brach, Alverson, Neirmann, T. White, Jones, Harris. FOURTH ROW Schwinn, Ames, Hohman, Dummier, Hindman, Nordmeyer, Alvey, Zummier. FIFTH ROW: Wosson, Yost, Miketta, Rogers, Hamp, Robertson, Treece, Berry, Coover, Fierheilig. SIXTH ROW: Olds, Gower, Turner, Hannegan, Martell, Maness, Gutzler, Turner.

Forensic Team

SEATED: Clutts, Sloan, Eblen, Reed, Bieser. STANDING: Boyles, Dr. Talley, Schwinn, Megeff, Spangler.

Music Organizations

Southern students and faculty were not dependent upon outside groups for the best in music. Students, in the band, chorus, and smaller ensembles, together with faculty members and Southern Illinois residents in the Southern Illinois symphony orchestra, presented many musical programs in Carbondale and the surrounding area.

Members of the Southern Illinois Symphony are: Mr. Marvin Zosche (concertmaster), Ashley, Baumgartner, Boyd, Etherton, Camp, Froley, Gray, Hall, Hodgson, Huckleberry, Kaplan, Leevy, Mills, Mooney, McGuire, Nesler, Probst, Reiman, Roed, Runck, Saylor, E. Smith, Taylor, Williams, Ziegler, Black, Corruthers, Gray, Howey, Dr. Eileen Barry, McCord, Siener, Gerhardt, McCord, Mr. Robert Resnick, Dean, Dunning, McClendon, Sims, Crawford, Burks, Norvich, Sissom, Dickerman, Evans, Koontz, Taylor, A. Smith, Francois, Thomas, Hughes, Allen, Barron, Gibbons, Snow, Mr. Phillip Olsson, Cheek, Gilkeson, Keaton, Stiman, Balden, Hindman, Limpus, Lockwood, Hoppesch, Miss Margaretta Carey, Payson, Skelton, Bradley.

Southern Illinois Symphony

Dr. Maurits Kesnar, Chairman of the Music Department and Conductor of the Southern Illinois Symphony.

A series of campus and out-of-town concerts is part of the yearly schedule of the Southern Illinois Symphony. Including musicians from the Southern Illinois area in addition to faculty members and students, the orchestra assisted in the presentation of the "Messiah."

Each of the Carbondale concerts of the organization is preceded by an off campus presentation in some other Southern Illinois town. This year the orchestra appeared in Herrin, Harrisburg, Cairo, West Frankfort, and Murphysboro.

Members of the chair are: Aber, Baker, Beadle, Blondi, Borger, Bushman, Cable, Clemmons, H. Cook, L. Cook, Crader, D. Crokett, G. Crokett, Cunningham, DeJarnett, Di Poola, Foreman, Greenwood, Gurley, Halterman, Hayse, Henderson, Holler, Howey, Jungers, Lord, Lyons, McClure, McGuire, Melton, Melvin, Mass, Needham, Niermann, Nordmeyer, J. Patton, P. Patton, Paysan, Purcell, Radford, Robertson, Ross, Skelton, Smith, L. Smith, W. Smith, Stagner, Tebow, Wakeland, Wieduwilt, T. Williams, M. Williams, Winesburg, Wolters.

A Capella Choir

Mr. Floyd V. Wakeland, director of the Southern A Capella Choir and the Madrigal Singers.

One of the most active music organizations on campus is the University A Capella Choir, which assisted the Southern Illinois Oratorio Society in the presentation of the "Messiah" at Christmas under the direction of Dr. Kesnar. The choir also sponsored the Southern Illinois Choral Clinic at which Dr. Burnet Tuthill, Director of the College of Music, Southwestern, Memphis, Tennessee acted as guest director.

During the Spring Vacation, the choir went on a tour of Illinois and Missouri, presenting programs in an area ranging from Chicago to St. Louis. The group was assisted in the tour by the Southern Madrigal Singers and the Clarinet Quartet.

Symphonic Band

Southern's symphonic band presented its first concert of the year February 1, in Shryock Auditorium. The organizotion, which presented half-time skits and marching formations during the football season, also provided special music at bosketball games.

Composers ranging form Bach to Cole Porter were represented on the concert program, which was under the direction of Conductor Olson and Mr. Robert Resnick, woodwind instructor at Southern, who served as Assistant Conductor.

Mr. Phillip H. Olsson, instructor in Music, and conductor of the Southern Concert Band.

Members of the band are: Dunning, Aber, Dean, Clemmens, Wakeland, Crawford, Narvich, Sissom, Taylor, Bradley, Dickerman, Ward, Finn, Goal, Devers, Hale, Gray, Walters, Wright, Winesburg, Gerard, Miller, Glassey, Francois, Thomas, Naumer, Melvis, McKinie, Clark, Olds, Keaton, Bazetta, Farmer, Gilkesan, White, Ross, Pattan, Burns, Jones, Pool, Amatti, Kirkwood, Pattan, Hughes, Gibbons, Barron, Snow, Allen, Mills, Stiman, Norman, Lockwood, Formenta, Band, Bondurant, Tebow, Ashley, Baker, Addison, Dean, Happesch, Gerhardt, Howey, Poyson, Gurley, Cook, Skelton, Blondi.

Madrigal Singers

FRONT ROW: Greenwood, Gurley, L. Cook, Blondi, Smith, H. Cook, Williams. STANDING: Stogner, Hoyse, Wokeland, Jungers, Howey.

Woodwind Ensembles

QUINTET: Dean, Taylor, Gibbons, Francois, Dunning.
TRIO: Taylor, Dickermon, Finn.

HONOR SOCIETIES

Extending recognition for outstanding achievement in extra-curricular activities and in scholastic work, the honor societies of Southern fill an important place in the life of the University. Selection is restricted to upper classmen, thus, assuring to as great an extent as possible, that the membership will include students who have demonstrated a capacity for leadership, work, and service to the University that is not only unusual, but also continuing.

PAT COLLIGAN
Granite City

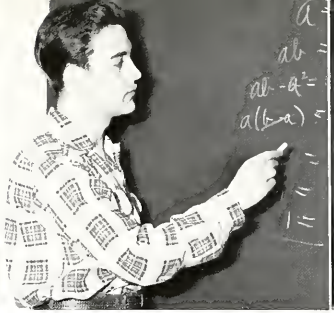

CHARLES ELLIOT
East St. Louis

LEONARD BENNING
Okawville

PAT MANEESE
Herrin

BILL HOLLODA
Benton

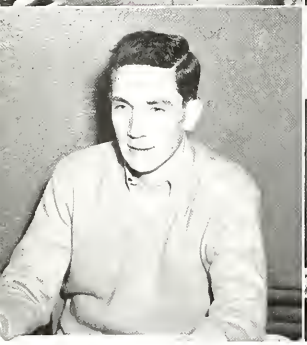

DONALD TATE
West Frankfort

DORIS SCHWINN
DuQuoin

PAKA NORDMEYER
Murphysboro

HARRY DELL
Vienna

JACK BENNETT
Mt. Vernon

LOUIS DIAMOND
Madison

ROBERT McCABE
Marion

MARY ELLEN DILLARD
President
West Frankfort

Sphinx Club

The Sphinx Club is Southern's highest honorary organization. Its members are elected from the student body. Each student who belongs to this organization has contributed a large amount of time and energies in unselfish service for the betterment of Southern. Fifteen Juniors are selected each spring term and the following winter term five Seniors are added on the basis of their outstanding work.

MARY BOSTON
Vice-President
Farina

RAY PALMER
Secretary
Belleville

GENE HOWEY
Fairfield

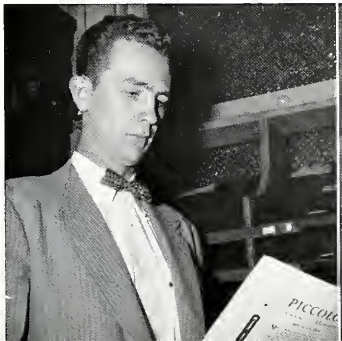

A. B. MIFFLIN
Belleville

TOM SLOAN
West Frankfort

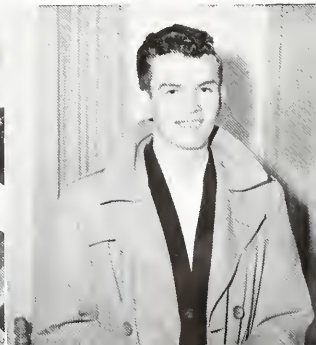

MARTHA SPEAR
Carbondale

PAT MANEESE
Herrin

MARY ALICE DELL
Carbondale

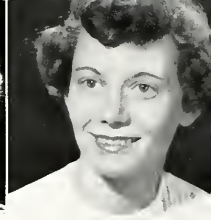

PAT COLLIGAN
Granite City

Pyramid Club

The Pyramid Club was formed the Spring term 1950 for the purpose of giving recognition to outstanding women students. Qualifications for membership are scholarship and leadership. It was formed with the goal in mind that it would soon become a national honor society. Its project for the school year 1950-51 was assistance to foreign and transfer students. Jackie Holler served as president this year. Those pictured on this page are charter members.

JACKIE HOLLER
Solem

MARY E. DILLARD
West Frankfort

LENA PANTELEO
DuQuoin

MARY LOU LEATHERS
Oblong

PAKA NORDMEYER
Murphysboro

PHYLLIS JOHNSON
DuQuoin

BETTY ELAM
Anna

MARY BOSTON
Farina

CAROLYN RHEINBOLD
Herrin

Love, Life and Literature

REACHING THE GOAL

Almost symbolically, the footprints in the picture at right seem to indicate those of a student who has successfully completed the first term of college, and has scored the first goal in the long days ahead in completing an education. The solitude of the footprints would indicate that one must carry his responsibility alone, and not depend on some one else to "carry the ball."

Football history in the making

Jim Lovin, all-conference gridiron star for four consecutive years, left a permanent mark on Southern's athletic record. In recognition of this feat, his jersey, No. 78, was taken from the rack and given a permanent place of honor among Southern's many athletic trophies.

The international crisis took its toll

Southern's men, for the second time in a decade, began answering the call to duty. Since the Korean war broke out, more than one hundred sixty men have left school for the armed forces. Many were veterans and have already seen action in the Korean combat zone. Below, Pat Kelly looks on with a smile as Gene Wasmer bids goodbye to Sgt. Toler, the local recruiting Sergeant. Both Pat and Gene are from Murphysboro.

Southern's Technicians

Bill Meininger, East St. Louis, and Joe Embser, Benton, seem to be experts in the manipulation of the light panel controls. Both boys' valuable services were lost to Uncle Sam during the school year.

Students from afar

Nicole Versinger, (left) and Shifra Ginzburg enjoy school life on Southern's campus. Miss Versinger is from Marseilles, France, Miss Ginzburg is from Palestine. They are shown talking to Mrs. Alice Wiedeman.

THUS FAR IT HAS BEEN

A STRUGGLE

Winter...

The winter of 1950-51, made up for its milder predecessors by covering the campus several times with a thick coating of ice and snow. Out-of-town practice teaching, concerts, lectures, and extension courses were among the Southern projects hard-hit by the unusual weather. The students still found time, however, to plan and execute Southern's First Annual Careers Conference, root for the athletic teams, and attend dances, parties, and open houses.

WINTER ACTIVITIES

WINTER SPORTS

INTRAMURAL SPORTS

GUEST ARTISTS AND CONCERTS

CANDID PERSONALITIES

LOVE, LIFE, AND LITERATURE

Registration for winter quarter was not quite so hectic as usual since a new pre-registration system was put into effect this year.

Battle of the lines

Bookstore lines were still here even though registration has been simplified. Many long hours and shortened tempers resulted—but it all came out well in the end and we settled down for another term of life at Southern.

Sudden revival and popularity of the Charleston brought about many "Charleston Parties" during the winter term. Here is one such party in full sway at the Nu Epsilon Alpha fraternity house.

Bob Robertson, Bill Wakeland, Chuck Borger, and Bill Hall blend their voices in a little close harmony. From the expression on Bob's face, it seems that the harmony has gone sour.

Parties, dances, and close harmony

During the winter months most of the social activity was limited to the indoor variety. Dancing, merry music, and the jazz tempo of the Charleston seemed to be the popular theme of many of the campus parties. The Sing and Swing club sponsored folk dances and square dances for those that liked homespun enjoyment. There were few dull moments for those that were seeking fun and a good time.

Shown here with the time "capsule" are Homecoming Queen Doris Wade, Charlotte Tucker, ("Miss Southern") Dean Clark Davis, and Jim Walker, president of Alpha Phi Omega.

Demonstrations of how to do the Charleston were given freely at the Student Center Charleston party.

Time capsule

Alpha Phi Omega, Southern's service fraternity, sponsored the creation of a time capsule this winter. The capsule, in the form of a hollow munitions shell, is to be placed on a concrete base in front of Shryock Auditorium with items of historic nature sealed inside until Southern observes its 100th anniversary in 1974.

Delta Sigs Formal Dance

Most of the sororities and fraternities sponsor a formal dance with a special theme at some time during the school year. The Delta Sigma Epsilon sorority sponsored the dance pictured at the right. The theme of that dance was "Black Magic." Soft lights, sweet music, and a punch bowl full of refreshing drink were all part of an enjoyable evening at the Delta Sigs' winter formal dance.

A packed auditorium saw the "Messiah"

Handel's "Messiah" was presented for the fifth consecutive time in a Christmas performance on the stage of Shryock Auditorium before a capacity crowd on Sunday, December 10. Four professional soloists, a large choir composed of Southern students and Southern Illinois singers, and the Southern Illinois symphony presented the oratorio under the direction of Dr. Maurits Kesnar.

Two Performances

On the evening following the Carbondale presentation, the group journeyed to Harrisburg for a second performance. John Tufts, tenor, Bruce Foote, bass, and Helene Hekman, contralto, were soloists at both performances. Carolyn Blakeslee was the soprano soloist Sunday, and Ernestine Taylor, a Southern graduate, sang the soprano solos at the Harrisburg performance. Shown at left are Tufts and Blakeslee.

Christmas vacation begins

Long lines of students filled the bus and train terminals—homeward bound for two weeks of leisure. At the first long vacation since September, students, as well as the faculty, left their duties behind and went home with a warm feeling in their hearts. Yes, at last Christmas was near.

The campus became quiet and all was at peace.

New Year's Day ond students came flocking back to Carbondale by bus, by train, by car, and other modes of transportation. Back to Southern with a mind ond heart resolved to do their best in '51.

Activities resumed in earnest

With the resumption of our education, our lines went back to normal and the long vacation become interrupted. Again work and play are resumed in true student fashion, and everyone became tao engrossed in school life to think about the vacation which had ended all tao quickly.

LOYAL SPECTATORS CHEERED WILDLY AT . . . Winter Sports

Basketball Hopes Were High

Despite losses by graduation from the 1949-1950 cage squad, the outlook for Coach Holder's aggregation was bright at the beginning of the new season. Mid-season team losses, however, darkened hopes for a berth in the post-season tournament at Kansas City.

Southern's 1950-51 Basketball Squad

KNEELING: Manager B. Franks, S. Horst, B. Hake, S. Eckert, Captain T. Milliken, D. Gann, B. Nickolaus, D. Henley, B. Garrett, Coach Holder. STANDING: Assistant Coach O'Brien, E. Bozarth, B. Parker, B. Johnson, L. Brandon, B. Wichmann, C. Thate, J. Hallopeter, B. Thompson, C. Cox, D. Miller, J. Eaves, Trainer Wilson.

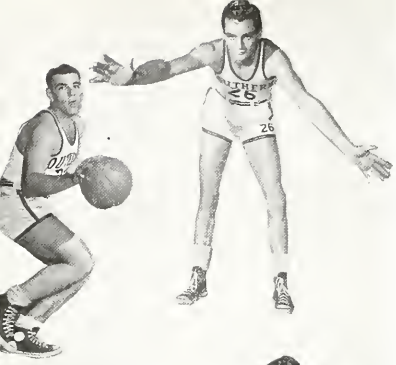

Garrett

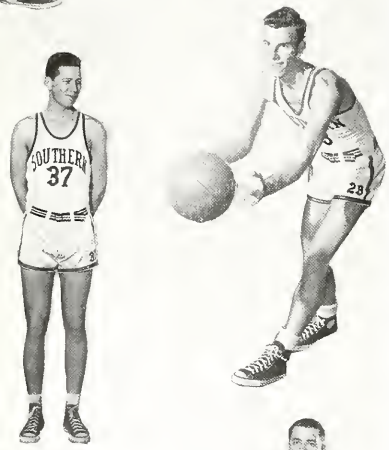

Henley

Thate

Miller

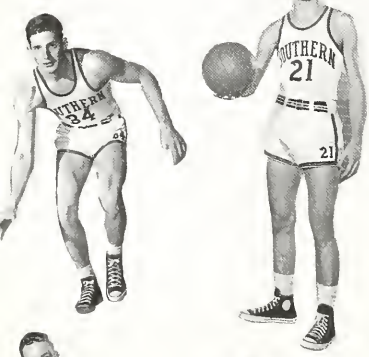

Millikin

Horst

Wichmann

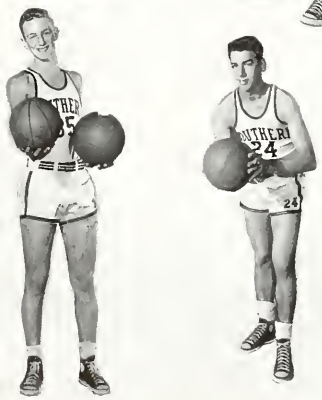

Johnson

Southern Basketball Heroes

Bozarth

Eckert

Hollopeter

Nickolaus

Two underclassmen of the 1949-50 team were not on the 1951 squad. Gladson dropped out of school before the new season, while Davis, coming out for the sport late, left Southern after the Christmas vacation. However, only one of the 1951 team was a senior: Ernie Bozarth. While his absence from the 1951-1952 squad would be felt, the large number of underclassmen of this year's team insured — barring difficulties from the draft—a successful season for 1952.

Southern and Southeastern Missouri Teachers of Cape Girardeau players stage an impromptu Basketball Ballet in the Southern gym. O yes, the Holdermen won, 74-46.

(Below) Ernie Bozarth, senior from Waltonville, charges in for a set-up.

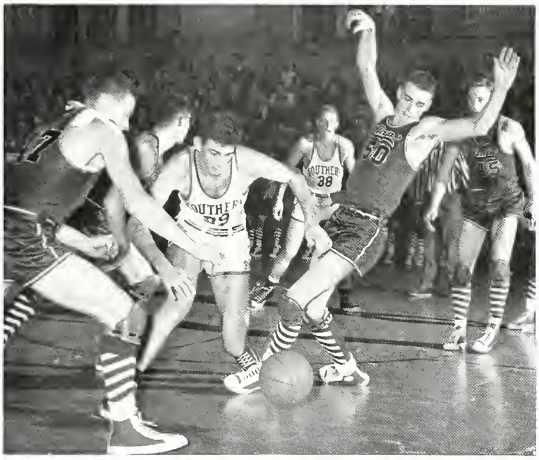

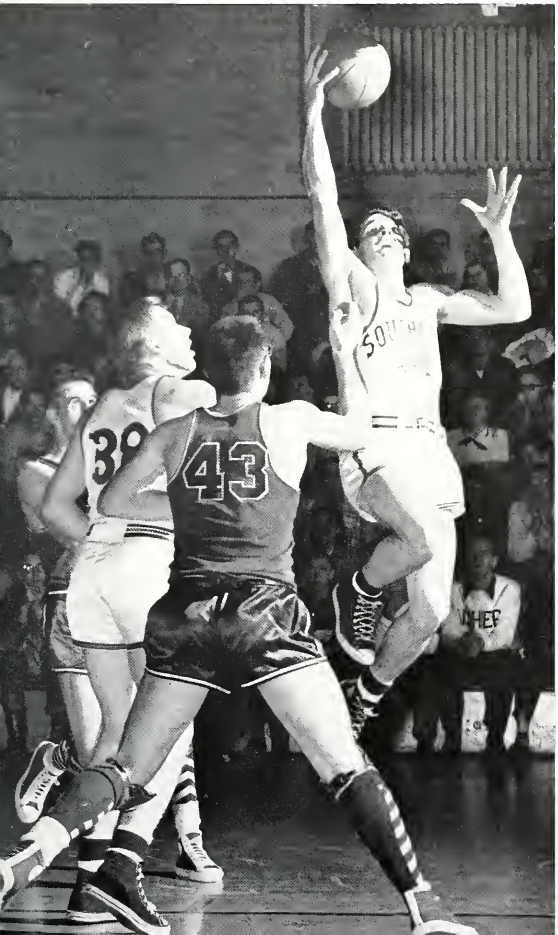

Basketball scores

Southern	78	Southeastern La.	77
Southern	74	Southeastern Mo.	46
Southern	60	Central Michigan	65
Southern	85	Michigan Normal (triple overtime)	84
Southern	68	Millikin University	65
Southern	52	Evansville College	77
Southern	56	Illinois Wesleyan	62
Southern	60	Millikin University	65
Southern	67	Southeastern Mo.	56
Southern	61	Murray State	76
Southern	66	Northern Illinois	74
Southern	62	Eastern Illinois	60
Southern	60	Western Illinois	55
Southern	72	Michigan Normal	54
Southern	69	Central Michigan	55
Southern	43	Arkansas State	67
Southern	50	Evansville College	58
Southern	76	Wheaton College	68
Southern	53	Illinois Normal	57
Southern	78	Eastern Illinois	107
Southern	80	Northern Illinois	64
Southern	60	Washington U.	58
Southern	65	Illinois Normal	68
Southern	51	Western Illinois	71

Captain Tom Millikin and Don Miller, freshman from Herrin, go high for a rebound. Miller is one of the many promising underclassmen on the squad.

Many talented newcomers

Coach Holder's squad was well supplied with outstanding freshmen. Bob Nickolaus of Centralia, Dick Henley of Herrin, Don Miller, and Shirlan Eckert of Herrin showed great promise for future basketball seasons at Southern. In addition, the two big men of the team, Charles Thate and Bob Wichmann, were both sophomores.

Henley looks for a possible pass receiver as he starts a break for the basket.

WRESTLING TEAM

FRONT ROW: Halbrook, Cutrel, Stoudt, Hargis.
STANDING: Spratt, Veremis, Bruno, Mayer.

1951 Wrestling Squad

Southern's grapplers, led by 1950 Ozark A.A.U. champion (137-pound class) Jack Staudt, were directed by Wrestling Coach William Waller and Mr. Cecil Franklin, head of the men's physical education department. The year 1951 saw the sport established on a regular basis at Southern with a rugged schedule of matches arranged for the team.

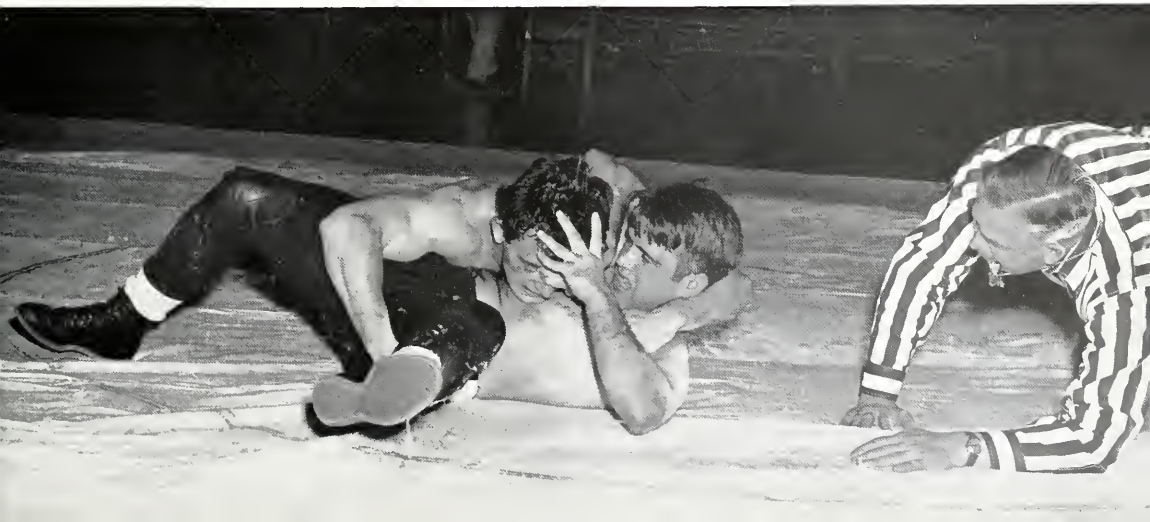

Participants in the Southern intramural basketball program, sponsored each winter term by the Men's P. E. department, fight hard for victory.

Intramural Athletics

Working in close cooperation with the physical education programs at Southern are the intramural sports for both men and women. Intramural competition includes group sports, such as basketball, bowling, softball, and volleyball, in addition to individual athletics like archery, tennis, badminton, and ping pong.

Intramural Bowling

The Greeks sponsor intramural bowling, with both the sororities and the fraternities competing in the same league. The teams are composed of the five top bowlers from each organization. The Greek All-Stars, composed of the leading fraternity bowlers, defeated the Independent All-Stars in an impromptu game.

The Pi Kappa Sigma bowling team was composed of the following members: Klingenberg, Bittner, Hutton, Urich, Wright and Gee.

Harold Kissack, Sigma Beta Mu, rolls one down the alley and the game is under way. Much spirit is shown by the groups participating in this intramural sport.

The Nu Epsilon Alpha bowling team composed of Nicol, Smith, Boaz, Meyer and Graves were in first place in the Greek League as the Obelisk went to press.

WOMEN'S SPORTS

Two years of required physical education courses for Southern women are part of the University program for developing a healthy, vigorous student body. A variety of activities are offered by the Women's P. E. department, including, in the winter term, badminton, volleyball, basketball, modern dance, and similar activities. Majors in the department have their own professional club and the Women's Athletic Association is open to all women students.

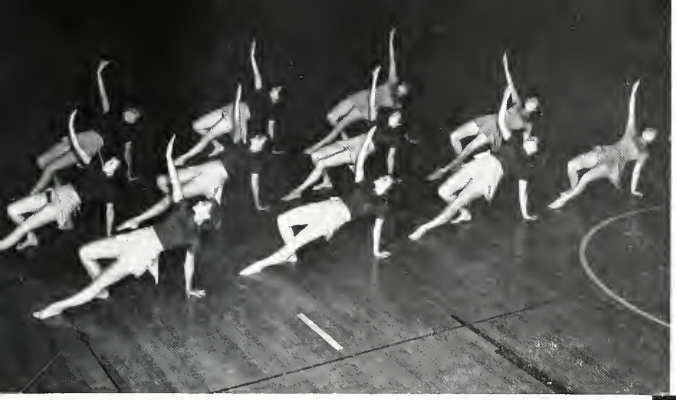

Modern Dance

Expression with graceful movements is accomplished by the Modern Dance group. Action and emotions are voiced adequately without words.

Badminton

Coming through with a grand slam, the girls "kill the birdie" and smash their way to victory. W.A.A. sponsors the badminton tournaments.

Basketball

Number one spectator sport, basketball is a winter favorite of the Women's P.E. department. W.A.A. sponsors teams in this sport and also organizations form their own teams.

OPEN HOUSE & PARTIES

Open houses are always a welcome note in the weekly calender. There are usually about eight a term given by the fraternities, sororities and organized houses. Much time is spent in preparation and each one is well attended by the student body.

Anthony Hall went all out on a "Ghost Town" theme for their open house. Everything was complete right down to the spider webs. Even the cider was served right from the jug.

The KDA's come as a group to the Delta Sig open house.

Besides refreshments at open houses there is entertainment provided by the host. At the left a card game is in session.

The student center, opened last year, also provides relaxation for the students. In addition to a lounging area there is a ping pong room, dancing space an a phonograph with a large supply of records.

Refreshments and relaxation

Below, guests at the Anthony Hall open house imbibe the "liquor" served. The girls provided paper cups in case there were some "shooting scrapes" at their Old West party.

VIEW'S BEHIND THE SCENES ON

Wall of wisdom

The stacks of Wheeler Library contain many volumes of knowledge that are constantly being explored for material for term papers by students such as Bob Stevens, senior from Marion. Subject matter of almost any nature can be traced by the complete card catalog and file system.

Light reading

There **are** times when a student needs a little mental relaxation. Tom Sloan, president of Southern's Student Council, relaxes and enjoys a Pogo comic book. Pogo Possum is a favorite comic character on Southern's campus, to such an extent that there is a "Pogo" fan club on campus, of which Sloan is vice-president.

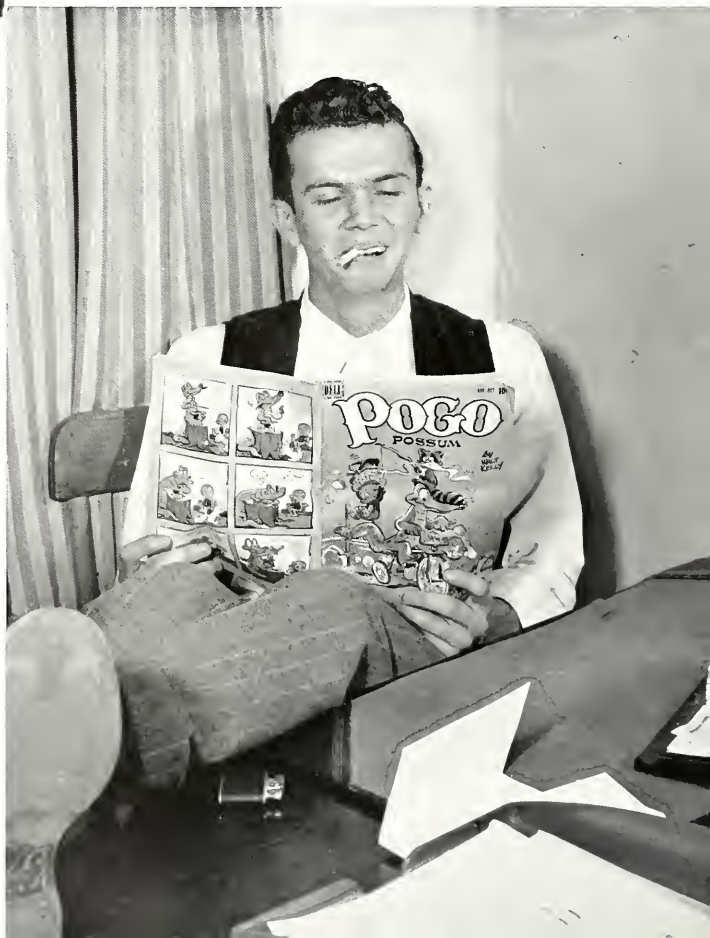

SOUTHERN'S CAMPUS

Tender goodbyes

Anthony Hall's porch at 10:30 p.m. is a very busy place,—'nuff said.

Campus cop

Helping students across the street at the Main Gate is but one of the several duties of Southern's campus cops. Here "Doc" Newberry who bears a striking resemblance to vice-president Barkley, helps a University grade school student across Grand Street.

Number, Please

If you have ever wondered where Southern's telephone switchboard is situated, here is your answer. Shown here is Mary Lou Nickells, part-time student telephone operator at the switchboard in the University post office in Parkinson Lab.

Mary Garden, one of the most popular artists this year, lectured on the opera.

Guest Artists

Each year under the sponsorship of Community Concerts and Lecture and Entertainment Committee guest artists come to Southern's campus. Students are welcomed and encouraged to attend each program. Each concert is appreciated by the students and all are looked forward to with much enthusiasm.

Bidu Sayao, Metropolitan Opera star, gave a beautiful concert in Shryock Auditorium on February sixth.

Mu Phi Alpha and Phi Mu Epsilon sponsored a reception for Miss Garden. She was one of the most colorful of all artists in this year's lecture series.

The debate team is composed of students from the speech department. This year the members have been most successful and have brought back to Southern many honors from the various contests at other colleges and universities.

Debates and plays

Little Theatre, under the direction of Dr. McLeod, is one of the most active of the speech groups. This year it produced "Born Yesterday," "Ladies in Retirement," and several children's plays which are sponsored jointly by the American Association of University Women and the Little Theatre.

A tense moment in the play "Ladies in Retirement," which was produced during the winter term by Little Theatre.

Something new was tried this year by the Little Theatre group. The play, "Ladies in Retirement," used central staging and double casting. The group gave an outstanding performance in spite of the fact the male lead was held by three different persons as a result of the actors dropping out of school to go to the armed services.

Another Detour

The seeming destruction of a portion of Highway 51 put another mar on the campus, but it was all for good. A heating tunnel was being constructed to the new barracks buildings. This was to Southern what four years of college is to a student; one of many detours in the way of ultimate progress.

Of snow and students

Snow covered Southern's campus many times this winter and icy blasts froze one to the bone, but what is more beautiful than Southern under winter skies, and as the poet said, "If Winter comes, can Spring be far behind?"

Mysterious tower of old main

Who was "Chicken" Brown? Gene Howey passes away a vacant hour with a trip to the tower of Old Main. Here much of Southern's romantic past can be found and nothing is more pleasant than looking at the works of students of the past and thinking how foolish we will seem fifty years from now.

AH! SPRING IS JUST

AROUND THE CORNER!

Spring...

Activity is at its highest with the arrival of the spring term, for the social season is at its peak. The Spring Carnival with its parade, midway, and dance is the highest. However, though minor in scope, the Junior Prom and Greek Week play an important part. Then too, the most significant portion of the term, at least for the seniors, is Senior Week and graduation day. If all the activity is too disturbing, one can always find rest and solitude in the shade of the stately trees.

SPRING ACTIVITIES

SPRING SPORTS

SPRING CARNIVAL

JUNIOR PROM

LOVE, LIFE, AND LITERATURE

COMMENCEMENT

ADMINISTRATION

CLASSES

The bus station was again crowded as the students came back to Southern from their spring vacation for the spring term.

The spring term brought some new faces to Southern

After a week's vacation, the campus again became alive. The students were back! The spring term brought back many familiar faces but a few were missing, namely those who had joined the Armed Forces, but some of these were replaced by a group of new students who, having graduated from high school in January, came to Southern for their first term.

Spring Activities

A long list of activities were included in the spring term. Outstanding activities were the Spring Carnival, Junior Prom, and the KDA Variety Show. Besides these, there were tennis matches, baseball games, and track.

From the blues to . . . .

As Paka Nordmeyer sang the blues you settled back in your seat for an enjoyable evening of student talents which ranged from satire on local events to modern dance.

. . . . the gaiety of the Follies — KDA Variety Show

A student show with student talent. What could be better! This was the Variety Show, filled with student wit and humor. After an evening of glorious entertainment by your fellow students, you waited eagerly to see who would receive the "Service to Southern Award," one of the highest honors a student can receive for outstanding service. This award is presented annually to a boy and a girl.

Students walk with a brisker step to Old Main past Old Science, now framed by Spring.

Students found it difficult to attend class regularly as Spring enticed the nature lovers

And with Spring's arrival came the temptation to linger outside as long as possible, until last minute before class.

The sunny South steps of Old Main were a wonderful place for study. If school work suffered in favor of extracurricular nature study . . . well, you didn't seem to mind.

Awards for service to Southern

Hubert (Bud) Loftus, senior from Chicago, and Phyllis Johnson, senior from DuQuoin, were presented with the Service-to-Southern awards at the KDA Variety Show, for outstanding service to Southern.

Spring Sports

Although none of the athletic teams of Southern's 1949 Spring season brought back first place trophies, the Maroon athletes did well, winning one second and one third place award in conference competition. The baseball Maroons took second place in the IIAC, losing only two conference diamond contests. Coach Wilkinson's tennis squad finished third in the conference tennis tournament, while the track team placed sixth in the loop track meet, which included for the first time the new Michigan entries in the conference. In addition, Captain Zukosky of the golf team placed third in conference medal play.

Ed Green slams out a much needed hit in a critical moment of the game with Eastern.

Baseball swung into high as Southern's boys went to work

The 1950 baseball team took the second place trophy in the IIAC, with a total of 15 wins and 8 losses. They lost only two conference tilts, both to DeKalb. The pitching, which was slow to start, showed great improvement toward the end of the season. Joe Jones was elected captain of the 1951 team. Bill Bauer, retiring captain, sparked the team at batting. The future looms bright for Southern's baseballers.

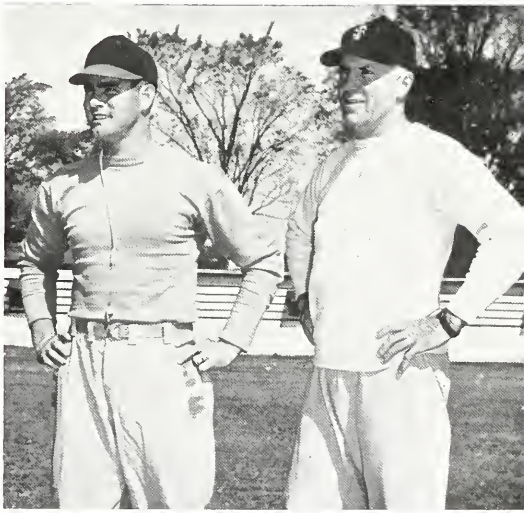

Coaches, "Abe" Martin and Bill O'Brien guided Southern's diamond aces during the successful season of 15 wins and 8 losses.

FIRST ROW: B. Burns, B. Elliot, J. Schulbach, J. Jones, E. Green, M. Weisbecker, A. Menendez, B. Hargis.

SECOND ROW: Coach Glenn Martin, Manager B. Franks, Captain B. Bauer, B. Schimp, B. Dallas, C. Valier, E. Coleman, D. Jones.

THIRD ROW: A. Burris, D. Campbell, D. Henley, R. Martin, F. Rumph, D. Thompson, T. Millikin, F. Brenzel.

Missing from picture is M. Moake.

As always, baseball offered thrills last season in base running. Was he out or safe? We don't know.

Your team displayed talent for future years

Darrell Thompson, Marion Moake, and Fred Brenzel provided the pitching prowess for the '50 team for the most part and several newcomers showed great promise. But the pitching was not the only good part of the team. The support that the hurling staff received from the infield and the outfield was worthy of all the praise one could give it.

The tennis teom closed the season with better than a .500 percentage, winning seven dual matches and losing six. They finished third in the IIAC, behind Illinois Normal and Michigan Normal.

Jack Mawdsley, defending conference champion, and Dick Vorwald, 1949 champ in the class B division, both lost their crowns to Illinois Normal men. Jack Norman, who played number three singles for the Southern team, won second place in the conference singles, class C.

The tennis team played well to gain .500 percentage

FIRST ROW: B. Barnhart, J. Norman, Carol Carr, Joe Fedora.
SECOND ROW: D. Vorwald, B. Whittenberg, H. Grater, J. Parker, J. Mawdsley, Coach Wilkinson.

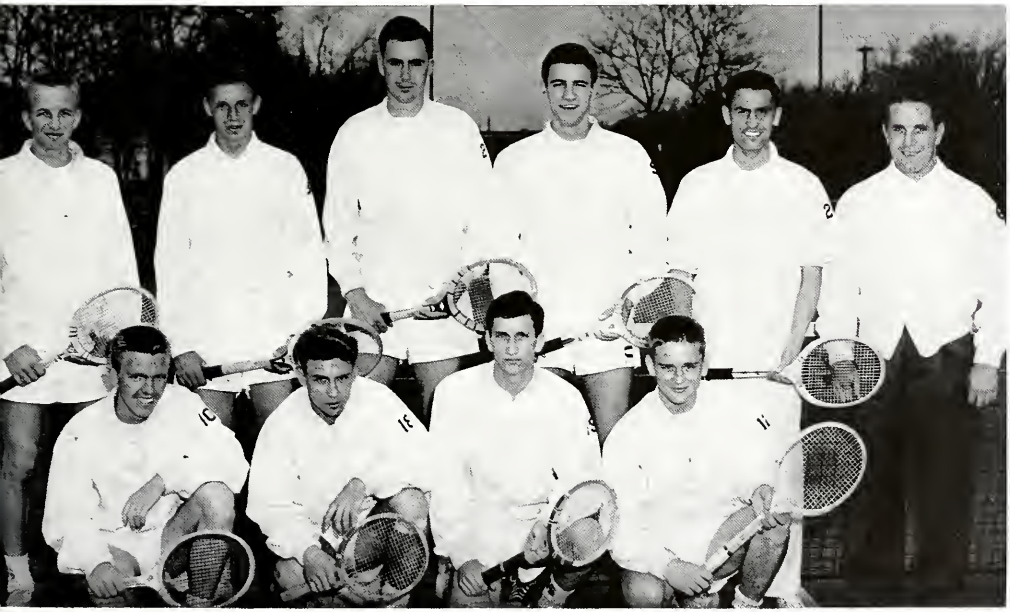

Four victories spark golf team to new goals in future

Southern's golfers did well during the Spring. The team clubbed out four victories in nine meets. Captain Walt Zukosky, West Frankfort, placed third in the conference's individual medal play. One man, Ward Armstrong, will be lost after graduation.

Coach Holder will have three returning lettermen to form the nucleus of the 1951 squad, captain of which will be Jimmy Wilson, a freshman. The other lettermen are Walt Zukosky and Bill Freitag.

W. Zukosky, B. Freitag, Coach Holder, W. Armstrong, J. Wilson, and D. Jones.

FIRST ROW: C. Foster, B. East, F. Broden, L. Taliana, F. Lone, T. Hill, B. Mundoy, B. Wangelin, H. Hortley.
SECOND ROW: H. Booz, R. Palmer, B. Chapman, J. Gillum, J. Cooley, B. Brown, J. McLofferty, J. Alexander, J. Robertson.
KNEELING: N. Armstrong, G. Whittenberg, B. Neighbors, G. McFarland, C. Wildy, P. Colemon, H. Clark, Cooch Lingle.

1950 ended Southern's string of 25 consecutive dual track wins

Finish sixth in conference meet

Although Southern tracksters lost their first dual meet in 25 cinder meetings last season, they nevertheless piled up an impressive record of six victories and two defeats in eight dual affairs with outside and loop opponents. They finished sixth in the IIAC meet.

Leland P. (Doc) Lingle coached the Maroon trackmen.

Bob Neighbors clearing the pole vault bar.

Up and over! Coach Lingle's pole vaulters were consistent point-getters throughout the season and made a good showing in the conference meet.

Neighbors sets new loop record

Bob Neighbors was the individual star of the team, setting a conference record in the pole vault with a leap of 13 feet, ½-inch. Harold Hartley, the ace high jumper, again won the IIAC title in his event for the third straight year.

In all, 20 men lettered in track, 16 of them underclassmen.

The lettermen were: James Alexander, Frank Braden, Bill Chapman, Harry Clark, Phil Coleman, Bill Donelson, Bob East, Cole Foster, Harold Hartley, Truman Hill, Bob Lee, Joe McLafferty, Bob Neighbors, Ray Palmer, Jim Pflasterer, Jack Robertson, Larry Taliana, Bill Wangelin, Glenn Whittenberg, and Norm Armstrong.

Jim Pflasterer edges into the lead in the low hurdles at the second set on the Southern track.

Southern was strong on the track as well as in field events

Distance runners were also consistant winners for "Doc" Lingle's squad. Phil Coleman set a new two-mile record for Southern, and Joe McLafferty set an 880 mark in his first season running that distance. He also holds the mile record.

Jim Alexander and Bill Chapman making a strong bid for points in the 100-yard dash.

You waited anxiously for the ball to come your way. Would your team ever get a chance to bat?

Southern women chose softball as a favorite springtime sport

The stretch, the windup . . . the pitch! And that softball, which seemed so easy to hit while **our** team was in the field, now became almost impossible to reach.

A tense moment as you and your teamates waited to see if the ball would go over the net.

Tennis was popular, too

Crowding the net for a fore-court smash. Too bad, but a fitting penalty for lobbing the ball over.

Watch that swing!

Hitting that little ball looked easy. But your first try proved otherwise.

EXCITED "MISS SOUTHERN" CANDIDATES BEGIN THEIR TOUR OF SOUTHERN

ILLINOIS IN A PRELUDE TO THE . . . Spring Carnival

Southern's beauty queen . . . Miss Southern of 1950

Spring Carnival, 1950 edition, came to its climax as Charlotte Tucker of East St. Louis was crowned Miss Southern by President Delyte W. Morris in an impressive ceremony at the Spring Carnival dance.

Crooner appeal

Jim Campbell, Cobden, and his "Merry Mute" crooning was one of the favorite numbers in the Spring Carnival vaudeville show. He lamented, "Pop! goes my bubble gum!"

It took planning, too

Planning for the featured event of Spring activities began long before the actual festivities. Spring Carnival chairman, Bob Kissack of Hoopeston, his steering committee, and members of all the varied groups whose cooperation is necessary for the success of an important campus-wide social event, spent much time and effort previous to the Carnival. Here Kissack and members of the steering committee discussed last minute plans with Maestro Howard.

Jan Mayer and Jim Parker learn how to operate the temperamental Shryock Auditorium switchboard from Bill Meininger who gave the orders.

Rain failed to dampen your spirits

Rain, which had failed to visit Southern during the 1949 Homecoming, managed to dampen the Spring Carnival, as plans for a big parade and carnival midway on the campus drive had to be abandoned. You, however, forgot the lack of cooperation by the weather in the Spring Carnival dance and the crowning of Miss Southern. Below Miss Beverley Bierne smiled prettily for the Obelisk cameraman.

Dress rehearsal of the vaudeville show! Would it receive your approval?

You crowded around the bandstand, all thought of dancing put aside, to listen to special vocal and instrumental numbers by the Eddie Howard orchestra at the Spring Carnival Dance.

It took plenty of hard work . . . but it was worth it

Soon, too soon, it was over. You laughed, applauded, and laughed again at the Vaudeville Show; waited expectantly for the announcement of the winner of the Miss Southern contest; roared at the antics of the Miss Garbage Can finalists; listened and danced to the music of the Eddie Howard combo; and then the Spring Carnival of 1950 was finished, leaving you happy memories and the hope that 1951 would continue to see the annual promise, "This year Spring Carnival will be better than ever before," fulfilled.

Amateur producers, just like veteran troopers, like to know the size and mood of their audiences. Here Jan Mayer looks anxiously through the curtain at the Vaudeville Show audience.

GREEK WEEK

Greek Week contributed to the year's social life by setting aside a time for getting acquainted and re-acquainted with Greek friends. The weather co-operated and smiled favorably as fraternities competed during the Inter-fraternity baseball, tennis, and volleyball tournaments. Then came the Greek Sing when the fraternities and sororities gathered in front of Shryock Auditorium to sing in competition for the fraternity and sorority trophies. On Friday came the Greek Style Show, and, finally, the climax of Greek Week, the Dutch Garden Dance, at which the trophies for Most Valuable Sorority Girl and Most Valuable Fraternity Man were awarded.

Chi Delta Chi won first place in the Inter-fraternity section of the Greek Sing under the direction of Don Harriss.

Greek Week dramatized Greek activities

The tuneful voices of Greeks raised in song during the Greek Sing. The Greeks danced in a Dutch Garden at the climax of the activities, and drank tea together at the sororities' teas that ended the 1950 Greek Week.

The athletes of Sigma Beta Mu took the trophies in baseball, tennis, and volleyball in the Inter-fraternity tournaments at the start of the week. You watched the strong competition in the pinochle, bridge, and canasta tournaments held at the sorority houses.

Alma Deane Smith, Carbondale, directed the Pi Kappa Sigma sorority in their successful bid for first place.

Greek Week, a week of merriment

Greek Week was a time that was spent in enjoying the fellowship and hospitality of social neighbors. Open house, parties teas, contests, all added to the fun and enjoyment of the participants. This was a time when Greeks were Greeks and proud of it. Nothing in the way of good enjoyment was overlooked.

At any social gathering there seem to be high spots of interest. The frat men shown above seem to have found this point in the company of Marilyn Brewster, a Delta Sigma Epsilon sorority girl.

The winner's smile

Alma Deane Smith of Pi Kappa Sigma, and Don Harriss of Chi Delta Chi show visible signs of joy at their winning the awards for their respective organizations in the Greek Sing.

Martha Spear, Carbondale, and Hubert "Bud" Loftus, Chicago, received the awards for Most Valuable Sorority Girl and Fraternity Man.

Individual awards

All eight Greek organizations participated in the Greek Sing. These are the remaining two sororities and four fraternities. Top row: Kappa Delta Alpha, Nu Epsilon Alpha; middle row: Sigma Sigma Sigma, Delta Sigma Epsilon; bottom row: Sigma Beta Mu, Tau Kappa Epsilon.

SOFT MUSIC, PRETTY GIRLS, AND FREE CORSAGES WERE THINGS YOU

WILL REMEMBER ABOUT THE . . . *Junior Prom*

Love, life and literature

Campus elections play a vital part in the life of the students of Southern. Regardless of the issue, the students carry on a vigorous campaign for their program and candidates. Campus campaigners are met with the same problems that are found in national elections, absent voters, party politics, and occasionally a stuffed ballot box which necessitates re-elections under watchful eyes of the deans and student patrols.

The unseen performer

The thought of stage hands and prop men seldom comes to one's mind as a performer in the production. Students spend many long hours learning their parts and cues and receive relatively little praise for their labor, yet one can see that without their valuable part the production would fail completely. But then the student can always chalk it up to "experience."

Always time for a cup of coffee

Even those last precious few minutes before that final exam failed to keep you from having that much needed cup of coffee at the cafeteria. Coffee time is an important phase in the life of a Southern student.

The realization of all your effort came with commencement

Remember the first day of school when you had mixed feelings of dread and anxiety? On that day you looked at the long road ahead, the tremendous task of accomplishing what seemed then to be impossible, and hardly realized that you would ever reach the final goal. You sat in the open air of McAndrew Stadium and listened to highsounding speeches about the deeds you had and would continue to accomplish, but these things had little effect on you. Thoughts of the rosy path ahead blinded you as you were handed that priceless piece of paper that designated you as an educated being.

Commencement exercices were held in McAndrew Stadium in the open air of a warm spring evening. Even the long "phrasey" speeches seemed more interesting when you could glance off at the distant scenery occasionally.

That sheepskin at last!

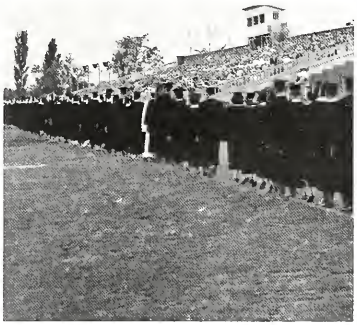

That feeling you had on the first day of your college career came over you as you filed to the commencement exercices with your friends. You wondered how many of these friends you would lose contact with, or possibly never see again, but these unpleasant thoughts you brushed aside as you realized that you and your friends were just a part of the many students that come and go.

THOSE THAT ASSISTED YOU AND LAID THE GROUND WORK FOR

SOUTHERN'S EXPANSION BELONG TO THE . . . *Administration*

Administrative Assistant

Dr. Tenney has been on Southern's campus since 1931. He received his Ph.D. from the University of Oregon.

Office of the President

The duties of the president of Southern are so demanding that he could not adequately accomplish them without the assistance of an advisory council and administrative assistant. Southern's president is relieved of many of the formal functions and business arrangements in the operation of the many departments of Southern by the odministrative assistant. This office is filled by Dr. Charles D. Tenney.

The advisory council is composed of 13 faculty members and two student representatives from the student council. The council assists the president on matters pertinent to the welfare of the University.

Advisory Council

FIRST ROW: Mr. Miles, Dean Farr, Dr. McDaniel, D. Schwinn, T. Slaan, Dr. Tenney, Dr. Marris, Dr. Schneider, Dean Davis, Mrs. Kahler, Dean Rehn. SECOND ROW: Dr. Alexander, Dean Abbat, Miss Shank, Dr. Faner, Dr. Ragsdale, Dr. Neckers.

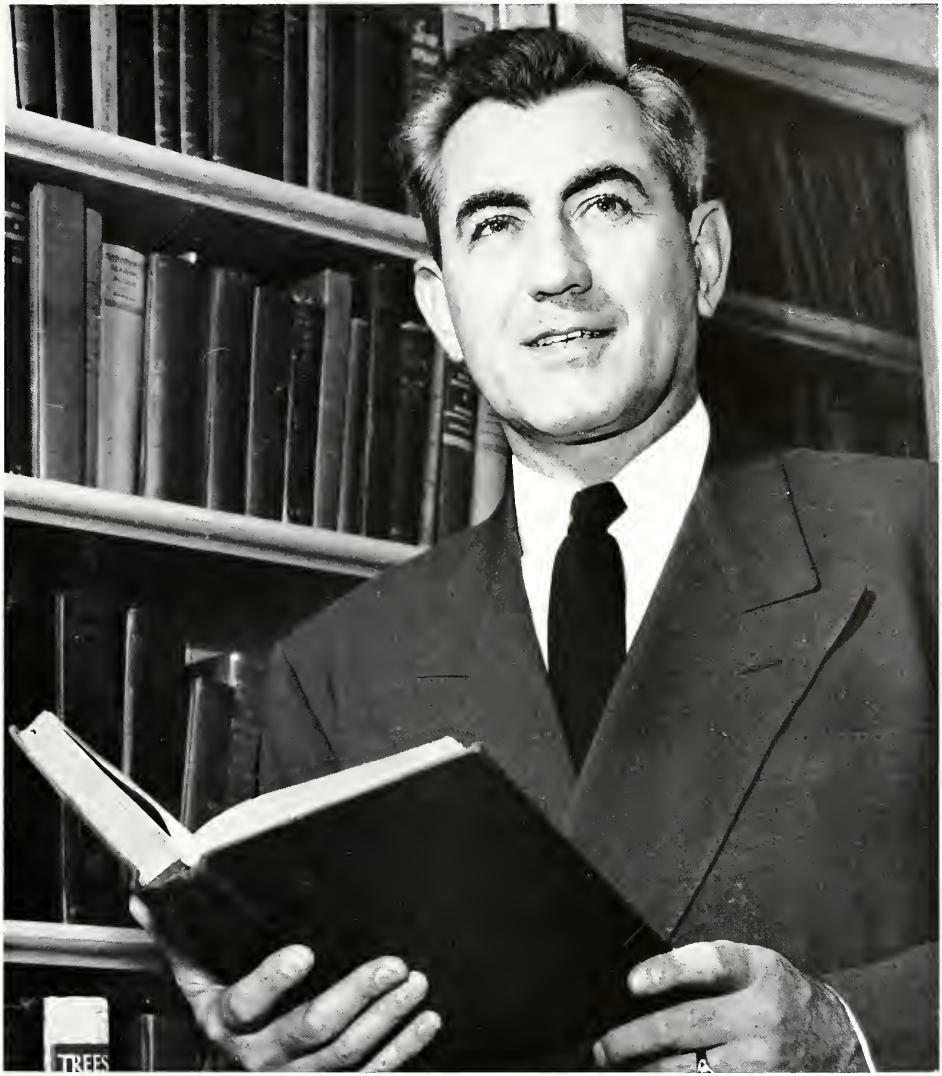

Dr. Delyte W. Morris, Southern's President

His smile ond friendly personality are but two assets that make Dr. Morris a favorite both to students and faculty. He is deeply interested and very active in Southern's development. He received his Ph.D. from the University of Iowa.

COLLEGE OF EDUCATION

The College of Education offers the Bachelor of Science in Education degree for those who are preparing to teach either on the elementary or secondary level. This includes work in all subject matter on both levels. On the opposite page are the departments that are wholly in the College of Education and the faculty members that are chairmen of those departments.

Douglas E. Lawson, Ph.D.

The dean of the College of Education is Dr. Lawson whose responsibility it is to see that those who are preparing to teach follow the right curriculum.

GUIDANCE AND SPECIAL EDUCATION
Dr. Marshall S. Hiskey

HEALTH EDUCATION
Miss Francis Phillips

EDUCATION
Mr. Fount G. Warren

WOMEN'S PHYSICAL EDUCATION
Dr. Dorothy Davies

MEN'S PHYSICAL EDUCATION
Mr. C. C. Franklin

TEACHER TRAINING
Dr. Charles D. Neal

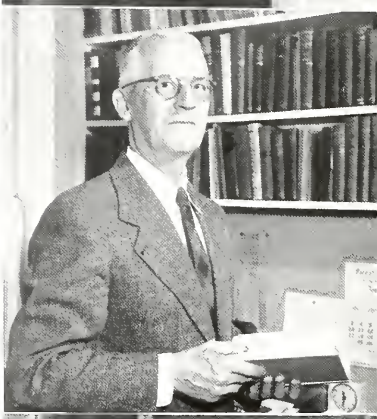

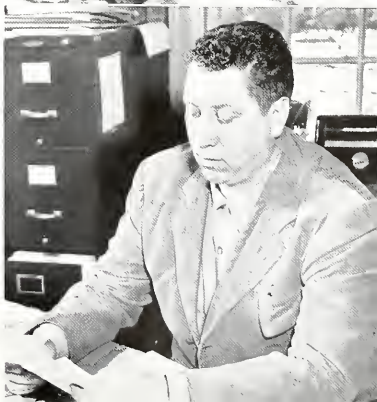

THE COLLEGE OF VOCATIONS AND PROFESSIONS

The College of Vocations and Professions grants the Bachelor of Science degree for work successfully completed in one or more of the fields of study within the college. As the name implies, the College of Vocations and Professions prepares the student specifically for specialization in a particular field.

Henry J. Rehn, Ph.D.

Dean Rehn is a capable dean of the College of Vocations and Professions. His supervision is valuable to the students in this college.

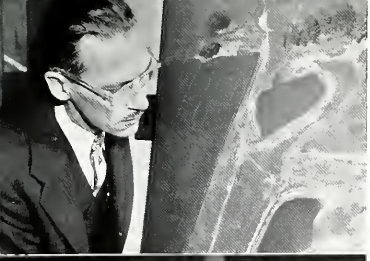

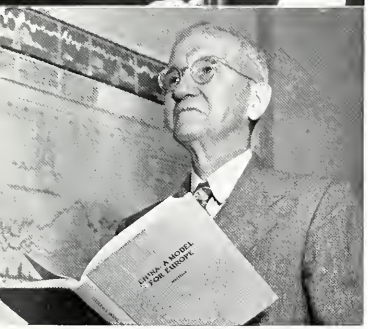

AGRICULTURE
Dr. W. E. Keepper

ART
Mr. Burnett Shryock

BUSINESS ADMINISTRATION
Dr. J. W. Scott

ECONOMICS
Dr. Lewis A. Maverick

HOME ECONOMICS
Dr. Eileen Quigley

INDUSTRIAL EDUCATION
Dr. W. C. Bicknell

JOURNALISM
Mr. Robert A. Steffes

MUSIC
Dr. Mourits Kesnar

SPEECH
Dr. C. Horton Talley

THE COLLEGE OF LIBERAL ARTS AND SCIENCES

The college of Liberal Arts and Sciences grants the degree of Bachelor of Arts or, upon the giving of permission, the Bachelor of Science degree, for study completed in one of the fields of work of the college. This college prepares students who wish a broad educational background, or who do not desire professional concentration in certain of the college's departments.

T. W. Abbott, Ph.D.

Dean Abbott is the capable director of the College of Liberal Sciences. His valuable advice has assisted many students enrolled in the college.

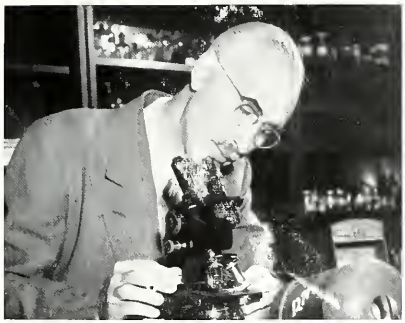

BOTANY
Dr. W. B. Welch

CHEMISTRY
Dr. J. W. Neckers

ENGLISH
Dr. W. B. Schneider

FOREIGN LANGUAGES
Dr. Vera Peacock

GEOGRAPHY
Dr. Floyd Cunningham

HISTORY
Dr. Harold Briggs

GOVERNMENT
Dr. Orville Alexander

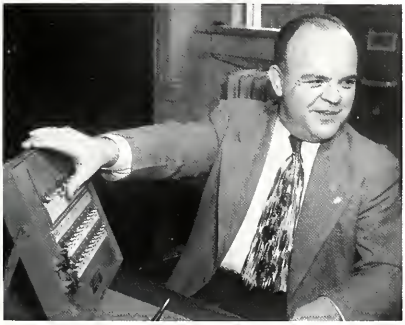

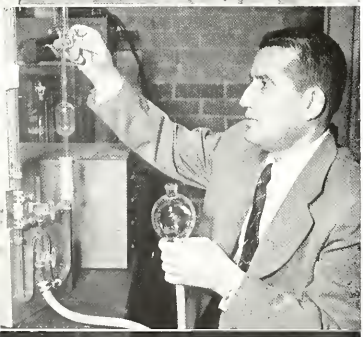

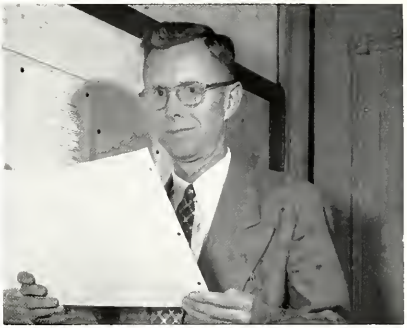

MATHEMATICS
Dr. W. C. McDaniel

MICROBIOLOGY
Dr. Carl Lindegren

PHILOSOPHY
Dr. Charles D. Tenney

PHYSIOLOGY
Dr. Harold Kaplan

PHYSICS
Dr. O. B. Young

SOCIOLOGY
Dr. J. K. Johnson

ZOOLOGY
Dr. W. M. Gersbacher

PERSONNEL DEANS

Dean of Women

Miss Leah Farr, acting Dean of Women, has been extremely active in student affairs and capably filled the office of Dean of Women. Her many efforts include long hours of preparation of the First Annual Career Conference, held on Southern's campus in February of this year.

Dean of Men

Dean Clark Davis has handled the responsibility of the Dean of Men with the ease of a veteran. Many problems come up daily that involve the lives of Southern's students. In the past year Dean Davis has had an additional headache that is almost a daily routine, that of meting out justice to campus parking violators.

THE GRADUATE COLLEGE

The Graduate College of Southern Illinois University offers degrees for work done toward the Moster of Arts, Moster of Science, and Master of Science in Education degrees. The enrollment of the Graduate College now exceeds 400, including extension groups off campus. On the opposite poge are some of the graduate students enrolled in the Graduate College this yeor.

Dr. Willis G. Swartz, Ph.D.

Dr. Swartz is the deon of the Graduate College. Graduate students find him to be helpful in many problems in connection with studies and work in the Graduote College.

Alverson, Phyllis Enfield
Journalism
Baldwin, Mabel Harrisburg
Mathematics
Baldwin, Walace Herar
Social Studies
Beckemeyer, I. Carlyle
Mathematics
Cannon, James F. Marion
Administration

Chang, Lesa Seoul, Korea
Social Sciences
Charechild, Robert Quincy
Sociology
Ferguson, George A. Tamaroa
Psychology
Floski, Jr., Frank New Athens
Educotion
Gardner, Harvey Benton
Clinicol Psychology

Giddings, N. Carbondale
English
Ginzburg, S. Tel-Aviv, Israel
Psychology
Gordon, June E. St. Louis
Physiology
Grant, Iona Ruth Eldorado
Teaching & Supervision
Grater, Harry Carbondale
Psychology

Gross, Kenneth J. Chester
Guidance
Hamiltan, Linna Broughton
English
Heisner, Betty Pinckneyville
Geography
Kagawa, F. Honolulu, T. H.
Zoology
Karraker, L. R. Jonesboro
History

Loftus, Hubert Chicago
Government
Mezo, Carl E. Carbondale
Biological Sciences
Miller, Louis V. DuQuoin
Botony & Zoology
Milliner, M. L. Mt. Vernon
Administrotion
Pembertan, James Steelville
Microbiology

Poole, Ernest Euel Belleville
Microbiology
Richardson, Charles Ewing
Clinical Psychology
Satterlee, Hugh M. Coffeen
Social Sciences
Seibert, W. F. Carbondale
Guidonce & Counseling
Versinger, Marseille, France
English

Vickene, Vivian McLeansboro
English
Vorwald, Richard Granite City
Mothematics
Walker, C. R. Carbondale
Zoology
Webb, Erskine Ewing
Microbiology
Wells, J. Eugene Mt. Vernon
Administration

Wilson, M. E. Cape Girardeau
Administration & Supervision
Wilson, M. I. J. E. St. Louis
History

FACULTY

The members of the faculty are the helping hand to the student. Besides teaching, they are always willing to help and advise students who bring their problems to them. They have their lighter moments, too, as shown by the many organizations which they sponsor and the professional clubs, such as A.A.U.W. and A.A.U.P., which have social and professional functions. Some of the faculty also conduct research and furnish many articles to scientific literature. The graduate students also take up much time. Any spare moments are duly appreciated.

Abbot, T. W.,
Deon
College of Liberol Arts & Sciences
Allen, John W.
Museum
Ammon, Harry
History
Andrew, William T.
Agriculture
Arvin, Mortin J.
Physics

Barnes, Mory Louise
Home Econom.cs
Barron, Mary Noel
Business Administration
Beimfohr, Oliver
Geography & Geology
Benzinger, James
English
Bischof, Ledford J.
Guidance & Special Education

Black, Amos
Mothematics
Brodley, Edna
Heolth Serv.ce
Brennon, Aleen
Dean of Men's Office
Bryont, Roye R.
Plocement Service, Director
Chandler, Stewort C.
Agriculture

Clark, Marshall G.
Agriculture
Colemon, E. C.
English
Cundoll, Zello
Library
Cunningham, Floyd
Geography & Geology
Davies, Dorothy
Women's Physical Education

Diefenbeck, James A.
Philosophy
Droke, Vivian L.
Library
English, Robert W.
Industrial Education
Entsminger, Mary
Educat.on
Etheridge, Robert F.
Dean of Men's Office

Etherton, Lucile
Bursor
Farnham, Emily
Art
Farr, Leah
Acting Dean of Women
Fishback, Woodson W.
Educat.on
Fligor, R. J.
University School

Flori, Beatrice
Zoology
Gardner, Margaret
Child Guidance Clinic
Gersbacher, N. M.
Zoology
Gortz, Helen Thomos
Heolth Serv.ce
Goodwin, Tina
University School

Grubb, Donald R.
Journalism
Harper, Robert A.
Geography
Heicke, Dorothy E.
Library
Horrell, C. William
Journalism
Hosner, John
Agriculture

Howe, W. A.
Physical Plant
Johnson, Esther L.
Nursing Education
Jordan, R. V.
Education
Kaplan, Leo
Botany
Keepper, W. E.
Agriculture

Kelley, J. Charles
Museum
Kite, Grace E.
Library
Klingberg, Frank L.
Government
Knaus, G. Sanderson
Art Service
Knudson, Lillian
Home Economics

Lynn, Thelma
Library
Mark, Abraham M.
Mathematics & Statistical Service
Maverick, Lewis A.
Economics
McDaniel, W. C.
Mathematics
McMillan, R. W.
Art

Meehan, Elizabeth C.
Education
Melvin, Mary Belle
Library
Merwin, Bruce W.
Education
Miller, Margaret
Health Service
Moe, Kate
Music

Morrison, Vernon G.
Economics
Murray, Earl W.
Statistical Service
Neal, Charles
Education
Neely, Julia
English
Nelson, Lois
Secretary to President

Peacock, Vera L.
Foreign Languages
Peithman, Irvin
Museum
Phillips, Frances
Health Education
Pitkin, William A.
History
Pulliam, Mabel
Housing Office

Quigley, Eileen Elliot
Home Economics
Ragsdale, Ted R.
Education
Rector, Alice Phillips
Deon of Men's Office
Reed, Alex
Agriculture
Rehn, Henry
Deon
College of Vocations & Professions

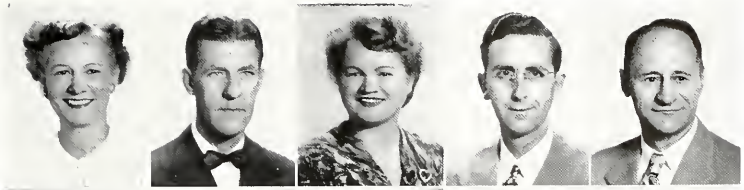

Rieke, Evelyn Davis
University School
Rogers, Ora D. (Mrs.)
University School
Rushing, Ruth
Health Service
Savage, Marjorie
Home Economics
Scott, R. A.
Chemistry

Shank, Marjorie
Registrar & Geography
Shryock, Burnett H.
Art
Shubert, Esther Marion
Library
Sims, Byrl L.
Photographic Service
Slentz, Loren W.
Chemistry

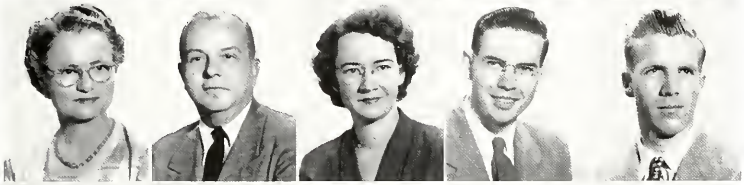

Smith, Gladys L.
University School
Smith, Mae Trovillion
English
Steffes, Robert A.
Journalism
Stein, Hilda A.
Zoology
Stout, Irwing W.
Education

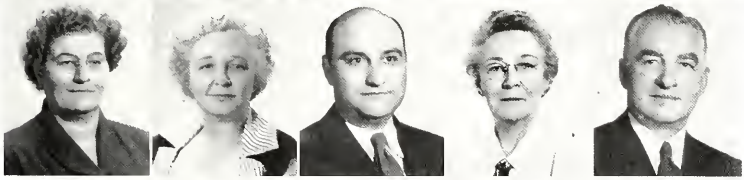

Swartz, Willis G.
Government
Teel, Harley R.
University School
Tierney, Jane
Placements Service
Tollafield, Ronold C.
Library
Tucker, Lowell R.
Agriculture

Ulm, Cleo
Women's Physical Education
Van Mason, Caroline
Health Education
Voigt, John
Botany
Waddy, Charles Eugene
Physical Plant
Warren, F. G.
Education

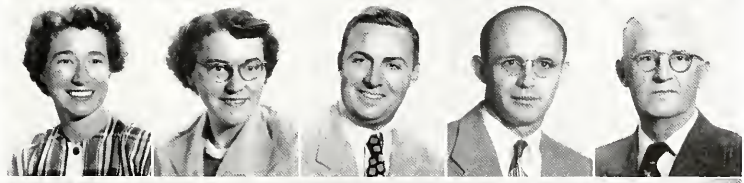

Waters, Loraine
Museum
Wheeler, Roberta
Women's Physical Education
Woods, Harvey S.
Agriculture
Wright, Alice K.
Mathematics
Young, Otis B.
Physics & Astronomy

Classes

A record of the Southern school year would not be complete without individual mention of the students. Here are you and your classmates, not caught momentarily in the midst of some activity but, we hope, recorded at a time in which the cares of exams, term papers, and reports were temporarily absent. In a way, this record is a serious one, for it shows the steadily decreasing number of students who survive scholastically the hard academic competition that must be met before graduation can be achieved.

FRESHMEN

After a hectic week or orientation, the Freshmen settled down to the grind of school life, that satisfaction of a well rounded education. Even though it was hard work, there was some relaxation. The class participated with the sophomores in the Pancratium, and although a fine spirit of determination was witnessed, they were defeated.

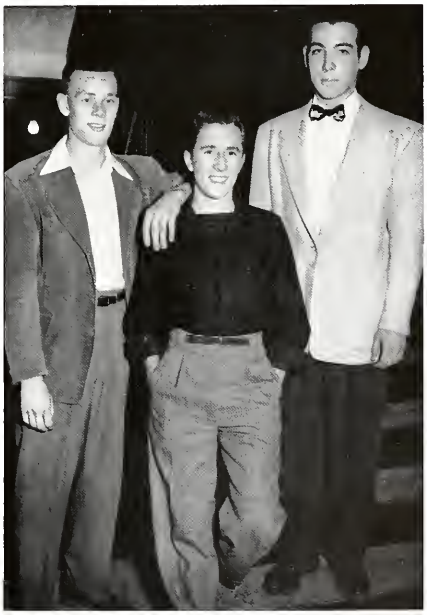

Freshman Officers

Chuck White, Vice-President; Bob Young, Secretary-Treasurer; Earl Cox, President.

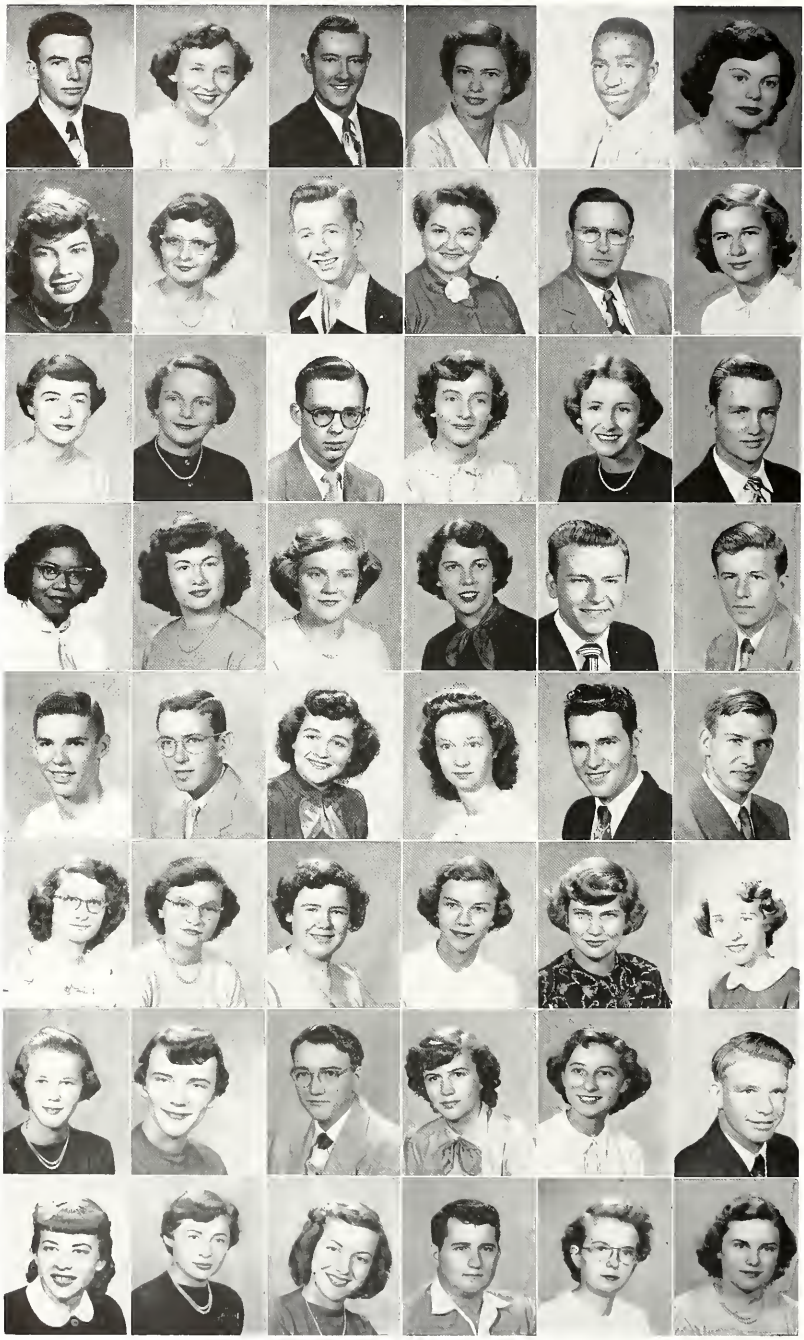

Aaron, Robert
Aibs, Louise
Albers, Richard
Alexander, Evelyn
Alexander, Robert
Allbritten, Norma

Allen, Betty
Allen, Elaine
Allen, Jack
Amati, Felicita
Appel, A. Addison
Appel, Shirley Ann

Appelgate, Gwen
Ardis, Marcelline
Armstrong, Robert
Bailey, Lillian
Baker, Shirley
Balden, Sam

Ballinger, Malinda
Banks, Eleanor
Barker, Mary
Baudino, Barbara
Baumeyer, Richard
Burchyett, Donald

Beasley, James R.
Bellamy, David L.
Bruder, Frances
Bennett, Wanda
Berg, Henry F.
Berry, Monty

Betz, Doris Jean
Bierman, Mary Ann
Bernett, Mary Jeane
Bonds, Carlene
Borella, Joanne
Bormann, JoAnn

Bourland, Marilyn
Bower, Viola L.
Brewer, James F.
Brooks, Kathryn
Burm, Dolores Jean
Butler, Arnold

Butler, Dolores
Burke, Lois
Cagle, Mary Ann
Calhoun, Laurel
Carlston, Kathryn
Carlston, Norma

Carroll, Paul
Charley, Al
Cheatham, Betty Allen
Clarke, Lindell Gene
Clary, Annette
Claytan, Jo

Cline, Barbara
Clutts, Bob
Coleman, Richard
Coleman, Shirley
Collett, Joan
Conatser, Connie

Cook, Donald L.
Counts, William
Cowsett, Calirce
Cox, Donna
Cox, Earl
Crabtree, Wanda

Craig, Jerry
Crawshaw, Mary
Crockett, Dale
Crockett, Gale
Davis, Bob
Davis, Jimmy

Davis, Joan
Dawes, Gloria
Dean, Kenneth
DeBernardi, Mary C.
Detjen, Mary Lellen
Dexheimer, Ray

Dick, Pat
Dickson, Charles
Dickson, Richard
DiPaolo, John
Fear, Jerry Joe
Ebbs, Nellie

Evans, Eldon
English, Alan
Engle, Jerry G.
Elam, Stanley
Edmondson, Lyman
Edmonds, Dorothy

Dunn, Denver L.
Duggel, Jim
Drennan, Floyd
Darris, Oma
Dodge, Mary Jane
Dodd, Jane

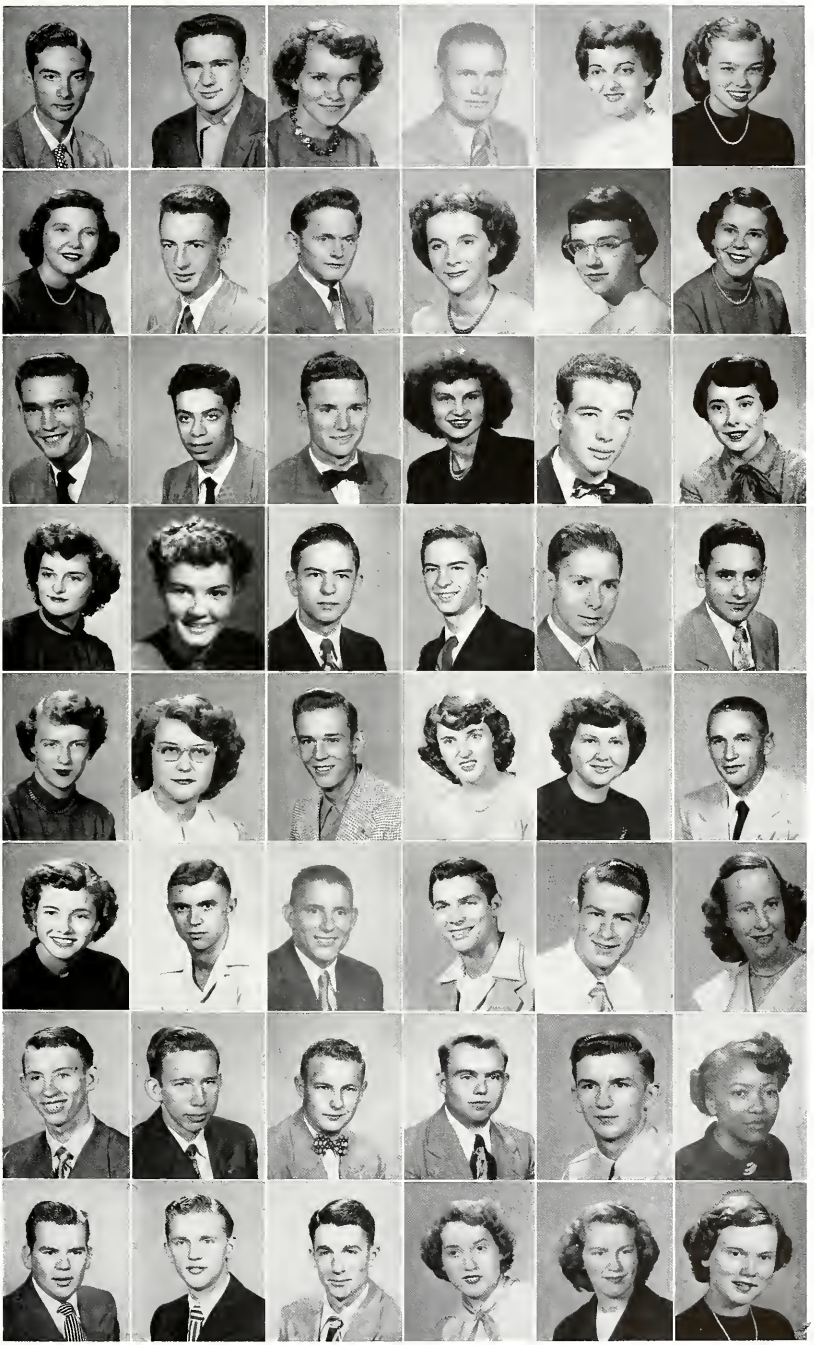

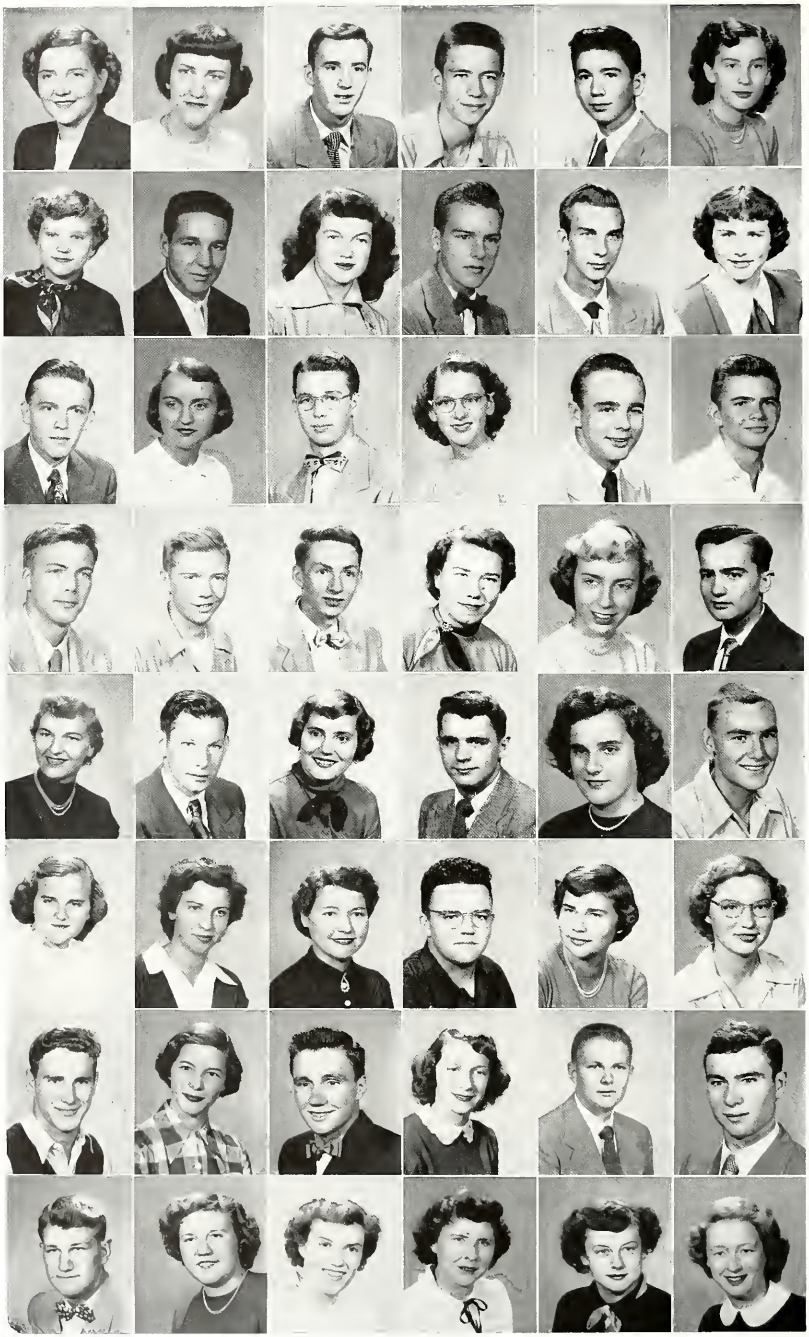

Feldkamp, Delores
Field, Carolyn
Foley, Don
Folkert, Jack
Follis, Dale
Followell, Norma Jean

Foreman, Helen Frances
Forsyth, Bob
Fox, Marilyn
Francois, Don
Frazier, Gordon
Frischkorn, Audree

Fugate, Joe
Fuller, Jean
Galbreath, Robert
Galeener, Madge
Galloway, Sam
Gardner, Richard, Jr.

Gaskins, John
Gates, Sam
Gerhardt, Steve
Gifford, Mary
Gillilund, Ruth
Goin, John

Goldsmith, Phyllis
Good, Joel Charles
Goodwin, Kathryn
Garl, John R.
Gowan, Irma Jane
Graham, David

Grasco, Dolores
Graves, Kathryn
Gummersheimer, Jean Ann
Gunning, Gerald
Gurley, Helen
Hagen, Delores

Hampton, Bill
Hanagan, Betty
Haney, Dick
Haney, Phyllis
Hanold, Wayne
Harrell, George Thomas

Grosenheider, Ray
Harris, Jeannette
Harris, Joan
Harris, LaVerne S.
Hatcher, Lillian
Hays, Anna Mae

Hellmer, Bette
Hilbun, Rae
Hines, Charles
Hoffman, Kenneth
Hohman, Shirley
Horsley, Claude

Huckleberry, Helen
Huff, Patsy
Hughes Carol
Hughey, Sharon
Hunsaker, Ann
Hunter, Sam

Hutton, Jo Ann
Isom, James Harold
Jackson, Carol
Jackson, Mae Jean
Jackson, Norma J.
Jankowski, Walter, Jr.

Jenkins, Phyllis
Jenkins, Shirley Mae
Johnson, Robert
Joiner, Charles A.
Jones, Jack
Jones, Martha Lee

Jordan, Elizabeth Ruth
Kaeser, John
Keller, William E.
Kelly, Flora Eileen
Khosharian, Hayasdan
King, Gloria

Kirkland, Esther
Kirkpatrick, Billy Lee
Klohr, Shirley Ann
Kohrig, Norma
Kopyto, Betty
Koontz, Dorothy

Koontz, Esther June
Korando, Robert D.
Knollhoff, David
Krug, Howard
Lacey, Phyllis
Lackey, Sara

Landis, James, Jr.
Lawson, Norma Jean
Leader, Nanci
Levy, Elizabeth Ann
Legg, Virda
Lewis, Marlene

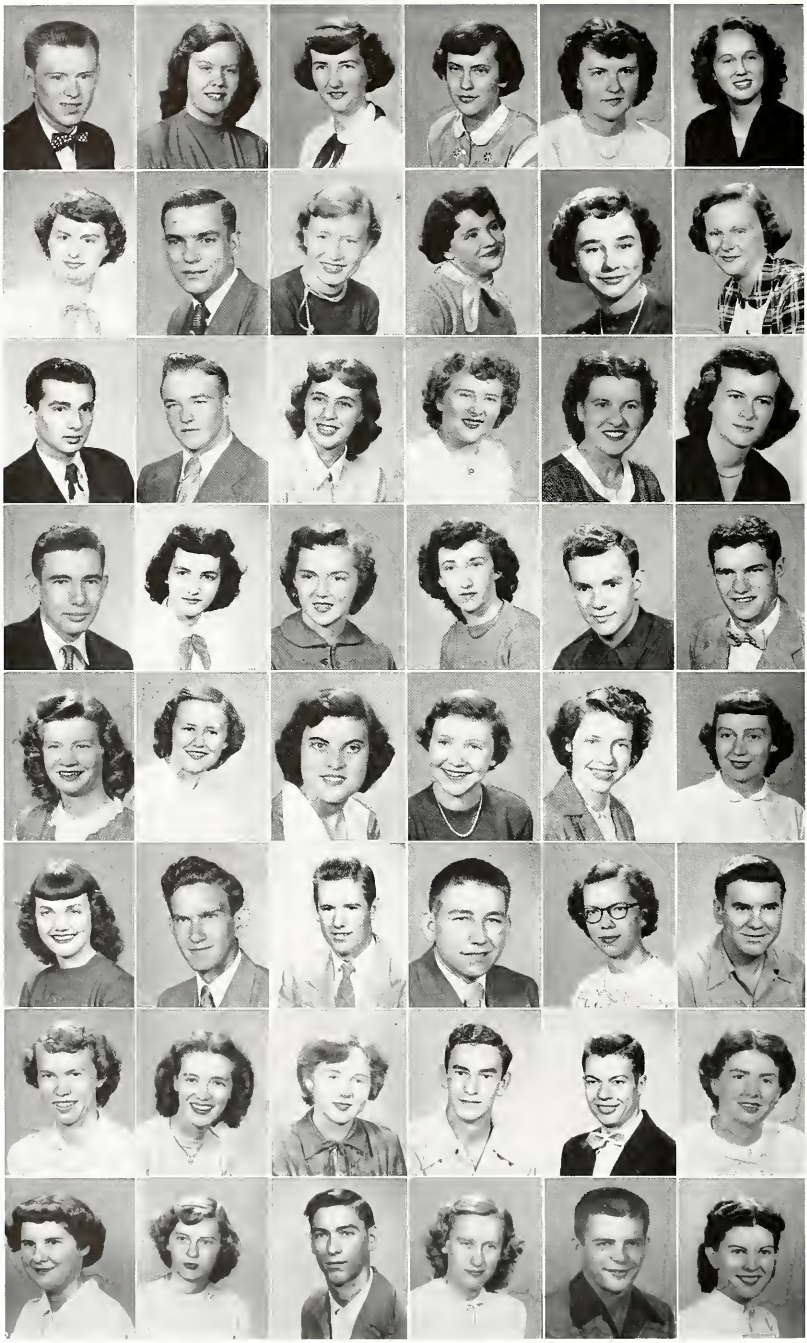

Lloyd, Leo Roy
Lockwood, Joyce
Lord, Phyllis
Lavelle, Mary Kay
Lavellette, Thedo
Lundgren, Phyllis

Lynch, Wanda
Mobry, Robert Thomas
Morkland, Pat
Marlow, JoAnn
Mars, Libby
Masso, Marilyn

Matthews, Doug
Mayberry, Thomas
Mayer, Audrey
McAdoms, Mary Ann
McBride, Athalea
McCauley, Clarice

McCuan, Paul
McKee, Helen
McKinney, Jane
McRoberts, Margaret
Megeff, Norman
Melton, Harry

Meneese, Meriel
Mentel Dorothy Ann
Meyer, Caryl Foy
Meyer, Jane Ellyn
Michels, Victoria
Mifflin, Jackie

Milam, Norma
Milligan, Robert
Miller, Bob
Miller, Don
Miller, Delores
Miller, John

Milliner, Wilma
Minish, Virginia
Minton, Mildred
Mitchell, Donald
Moody, John R.
Moore, Janet Lee

Mossman, Mary
Morris, Glenn
Morris, Jim
Morris, Mary
Morris, Paul
Neagu, Pat

Nell, Lawell
Neunlist, Juanita
Newhause, Danald
Nichols, Bill
Nordmeyer, Gerry
Norman, Ilda

Nulty, Jack
Oberheu, Victar
Odarizzi, Diane
Olds, Darathy Ann
Olsan, Carol
Owen, Rase

Owen, Sam
Owens, Bab
Parker, Charles
Partain, Margie
Pattersan, Bill
Paysan, Albert

Perry, Rabert T.
Phillips, Betty
Phillips, Clarence E.
Phillips, JaAnna
Pingalt, Patricia E.
Pinnich, Elaine

Piper, Marilyn Sue
Piper, Phyllis
Pratt, Danald
Propes, Eugene
Provart, Phyllis
Prussman, Paul

Pulcher, Rabert W.
Purcell, Dalares
Purdue, John
Pustmueller, Caulter
Pyle, Bill
Quick, Bab

Rains, Nancy
Read, James
Reed, Carolyn
Reed Pauline
Renfra, Jack
Clark, Rhina

Richards, Gene
Richardsan, William D.
Riley, Jaanne Jean
Ritter, Anna May
Rabertson, Bab
Robinsan, C. J.

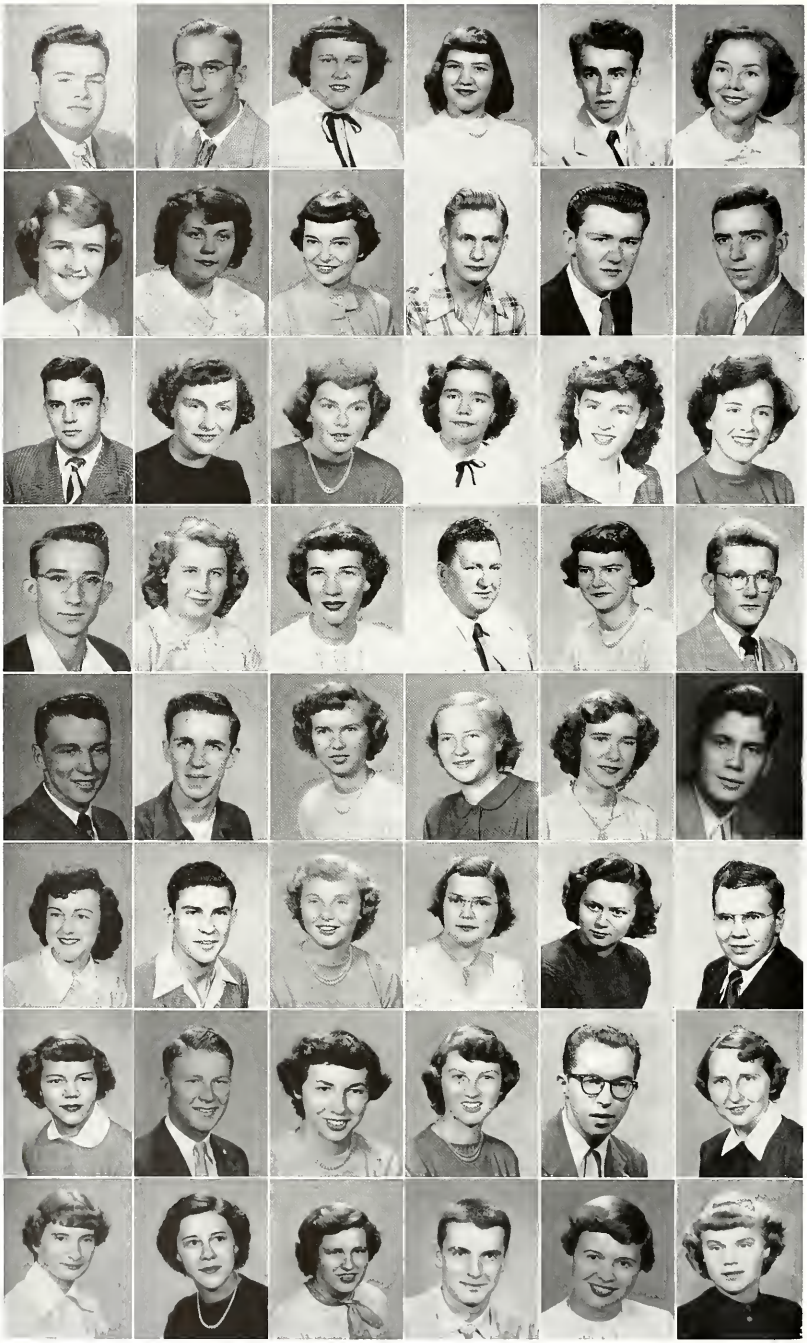

Rackwell, Glendal
Rogers, Donald
Rogers, Margaret Ann
Rogers, Paula
Ragier, Janathan L.
Rose, Geneva

Ross, Jane
Sawyer, Barbara
Schleper, Ja
Scherrer, Donald G.
Schrader, Charles H.
Schrader, Martin John

Schwartz, Tam
Schwehr, Agnes Ja
Scott, Flarine
Seip, Betty
Sellars, Emmal
Seymour, Marlene

Shafer, John
Shanafelt, Norma
Sharp, Mary Ellen
Shaw, Francis H.
Shehorn, Doris
Shimer, Donald L.

Short, Wilbur G.
Shuster, Bob
Siever, Grace M.
Simmons, Alice
Simpson, Beulah
Sivert, Jack

Skidmore, Dolores
Slivka, Alfred
Smith, Arlayne
Smith, Carla Ann
Smith, Eola
Smith, John William

Smith, Norma Jean
Smith, Ronald C.
Smith, Wyona
Snow, Mary Edna
Sprinkle, James J.
Stallings, Amelia

Steingruby, Ann
Stelzer, Joan
Still, Joan
Stratheide, Norman
Stumpf, Luann
Sturm, Joyce

Surwald, Dorothy
Swanson, William
Theriot, Jacque A.
Thompson, Jerry
Taler, Marjorie
Talleur, Edna Claire

Torrens, Hilma
Travelstead, Glenn, Jr.
Tucker, Charles
Turner, Bill
Turner, Roger L.
Vancil, Catherine

Wade, Phyllis
Walker, Mary Ruth
Wantland, Betty Jane
Ward, Donald
Ward, Thelma
Wasson, Charlotte

Watson, Mary Ellen
Webb, John
Weir, Bill
Wesley, Charles W.
Wesley, Lotella
Wheeler, Dwight

White, Harold
White, Patsy
White, Teresa
Whitson, Marcel
Wilkerson, William F.
Williams, Norma Lee

Withrow, Connie
Wittmer, Loretta
Walter, Norlyn
Walters, Paul
Woodside, Charlotte
Woodside, Darlene

Woodson, Darrell
Wright, Eddie
Wylie, Margaret
Yost, Nancy
Zook, Patricia

SOPHOMORES

The Sophomore class was the winner of the Frosh-Soph Pancratium. The Saphomore class is active in all affairs of great and small importance. Their main objective is, however, to get an education that will enable them to live in the world as worthwhile citizens.

Sophomore Officers

Bob Coover, President; Barbara Ames, Vice-President; Doug Shepherd, Secretary-Treasurer.

Aber, Barbara J.
Adams, Bill
Adams, Jackie
Allard, Victor
Allen, Howard W.
Allen, Joyce

Alversan, David
Alvey, Doris L.
Ames, Barbara A.
Armstrong, Norman
Atkins, Roberta
Avery, Gerald

Bain, Barbara E.
Barca, Jane
Barnes, Lester
Barr, Dale
Bartimus, Emery L.
Bartan, Thomas C.

Beadle, Wilma
Beattis, Betty
Black, Betty
Boatright, Barbara
Bolen, Loretta
Banali, Gloria

Band, Joanne Beverly
Barum, Frances J.
Bowers, Geraldine
Bowman, Ronald
Brame, Derrell
Brown, Donald D.

Brown, Mary Ann
Bryan, Patricia
Burns, Johnnie
Burris, Gloria
Burroughs, John
Butler, Carl

Butler, Dolores W.
Caldwell, John E.
Carpenter, Don
Carr, Carol
Carrington, Eva Mae
Carter, Mary M.

Carvel, Dorothea
Casey, George
Chamness, Stephen
Clemens, Dale
Coatney, Robert
Cockrum, Ernest

Coleman, Joan
Coleman, Margaret
Cook, Donald Eugene
Cook, Harriet
Cooper, Robert L.
Cox, Carrell Dean

Cox, Grace Evelyn
Craig, Joseph T.
Craig, Paul
Crandall, E. Gail
Davis, Frank W.
Davis, Sibyl

Davis, Wm. T.
Deadmond, Lodanne
Dean, Janet Mae
DeJarnett, Gene
Dempsay, Virginia
Diesen, Ronald

Dodd, Martha Sue
Darris, Betty
Dougan, Katherine
Daugherty, Charles
Drury, Jim
Duffy, Donald

Durham, William R.
Eckert, Shirlan L.
Elliot, Harold E.
England, Beverly
Fecha, James
Fedora, Joseph Stephen

Ferguson, Margie
Fewkes, Norma
Fierke, Lenara Jane
Fildes, M. Stella
Flaugher, Robert
Fly, John Thomas

Fly, Caralann
Falkel, Darothy
Fox, Beverly
Fox, Charlatte Jean
Frey, Dennis
Frey, Donald J.

Fry, Corolann,
Gee, Joanne
Gerhardt, Burt
Giltner, Rosanna
Goss, James R.
Gower, Freda

Gowler, Carl L.
Grant, William L.
Greenwood, Georgia Lu
Greer, Betty Jean
Gruner, Charles R.
Habermann, Clarence

Hahn, Robert
Hall, Mary Ann
Hanft, Janet M.
Hanson, Max Carty
Hargis, Arthur
Hargraves, Mazelle

Haug, Shirley Jean
Hayes, Mary Ellen
Henderson, Coral
Henderson, Ruth
Hicks, Pat
Hinman, John Richard

Holbrook, Nancy
Hoorebeke, Jean E.
Horrell, Joel
Hughes, Barbara
Hunt, Donald Reid
Huss, John

Hutton, Celia
Ireland, Charles Jr.
Johnson, Anna Marie
Johnson, Clifford Ray
Johnson, Ivan
Johnson, Marilyn Ann

Johnson, Robert L.
Jones, Clyde Emmett
Jones, Geraldine
Jones, Jean
Jones, Virgil J.
Karraker, Robert

Keim, Audrey
Kell, Pat
Kellerman, Melba
Kennedy, James M.
Kleist, June Tratter
Klingenberg, Mary Ann

Kueker, Edmund E.
Kuhnert, Wanda Lee
Laird, Lawrence C.
Lamarr, Odell
Lamaster, Paul
Landreth, Charles

Larson, Carl
LaSalle, Mar
Lee, Loretta
Lemoy, Everett
Lerch, Don
Lewis, Phyllis

Lipe, James T.
Ludwig, John
Lurtz, Mildred
Marlow, Pat
Martin, Betty E.
Martin, Patricia L.

Martin, Reid
Mathis, John A.
Matthews, Deane
Mayo, Sherley M.
McCabe, William
McClellan, Maxine

McClerren, Beryl
McGill, Erlene
McGuire, William B.
McLafferty, Rosemary
McLaughlin, Betty
McLean, Esther

McMillan, Donnie
McPhail, Helen
Meininger, Bess
Melton, William
Milam, Shirley
Miller, Pat

Mings, Frances N.
Missavage, Richard
Mohan, Sadie Marie
Mohlenbrock, Bob
Molinarolo, Virgil
Mollet, Emma L.

Morgan, Wendell
Morris, Barbara
Morrison, Edna
Mundt, Delbert
Myers, Shirley
Neal, Irene

Neely, Guindoline
Nettleton, Quiney
Nichols, Carmelyta
Nickells, Mary Lou
Niebruegge, Mary G
Niermann, Jean

Nordberg, Gerald
Norris, Patrick A.
O'Brien, Wilda J.
Odle, Raymond
Odle, Betty J.
Page, Frank

Parker, James S.
Parton, Robert
Pavlisin, Frank
Penland, Cecilia
Perrine, Connie
Peterman, Richard L.

Petzaldt, Herbert L.
Phillips, Gib
Pippin, Ross
Porter, Bonnie L.
Price, Donald S.
Prince, Anne

Pulliam, Mary
Rafnel, William
Rahn, Ethel
Ramsey, Lawrence
Re, Armand
Reese, Rosalie

Reidy, Rita
Reitz, Germain
Rendleman, Russell
Robertson, Jo Ann
Rogers, Charles
Runge, Donald

Rushing, Joyce
Russell, Norma
Schablowsky, Kenneth
Scheller, Donald
Schlegel, Dorothy
Schulter, Ludene

Schmitt, Mildred I.
Schmulbach, James
Scroggins, Leon G.
Sheets, Audrey
Shelton, Don
Simpson, Daniel

Siville, Ray
Skidis, Andrew
Sledge, Lyle
Smart, Virginia
Smith, Jerry D.
Smith, Richard H.

Smith, Ruth A.
Smith, Sue
Smith, Willetta
Snyder, Mary
Spaaner, Nancy K.
Stadelman, Joan

Stahlberg, David L.
Stark, Walter
Staudacher, Jim
Stokes, Patsy
Stoner, Jane
Storm, Charles

Strelaw, Irma
Stringer, Virginia
Sullenger, Paul
Taylor, Frances
Taylor, Patricia A.
Thate, Charles

Thompson, Darrell C.
Thompson, Freda L.
Throgmartan, Sam
Todd, Charles
Tresch, Joyce
Tyler, Violet

Ubl, Donald
Van Breusegen, Frank E.
Van Lente, Ann
Vogt, Ivo
Von Behren, Louis
Waeltz, Robert

Walker, Howard E.
Wallis, Jean M.
Ward, Joanne
Warren, Catherine
Warren, L. Jane
Watson, Marilyn J.

Welch, Mary Lee
White, Kermitt
Widdows, Donna
Wiedemann, Golda A.
Wildy, Charles
Williams, C. Clark

Williams, Hallie E.
Wingate, Ronald F.
Wittkamp, Joseph
Wooden, LaVerne
Wright, Mary L.
Wyant, Berta

JUNIORS

The Junior class is the most socially active of all classes. Each spring, it holds a Junior Prom for the Seniors as well as varous other functions throughout the year. With only one year to go, it looks as if the class will lose many students to the armed services, for this was the first class to enter Southern after the war that had a majority of non-veterans.

Junior Class Officers

Marge Risley, Vice-President; Jim Parker, President; Ruth Young, Secretary-Treasurer.

Adams, Dolores
Alden, Janet
Allen, Bill
Althoff, Paul
Anderson, Benjamin
Ankenbrandt, Jerome

Austin, Helen Louise
Barker, Joan
Barr, Frank
Baudison, Clara
Bean, Gerald
Beardsley, Ted

Beasley, Peggy
Beaulieu, Arlene
Beggs, Joanna
Beirne, Beverly
Benedict, Laurence
Bennett, Sherman

Berry, Tommy
Bertinetti, Joseph
Bierman, Lyndle
Blandi, Delores
Ballhorst, Robert
Band, Obe

Bookhout, Ted
Boone, Verlin
Bourland, Emigene
Bracy, James
Bradley, Leah
Breeze, Edwin

Brewster, Marilyn
Brinkman, Erwin
Brooks, Della
Childers, Gerald
Bruno, Fred
Burleson, Bill

Burks, Patricia
Butler, Dorthy
Cable, Eleanor
Campbell, Thomas
Carmody, Jeanette
Carr, Robert

Carrington, Doris
Brown, Richard
Chandler, Bob
Childress, Margaret
Clark, John
Clark, Perry

Clark, William
Coffman, Myrle
Cole, Phillip
Coleman, Philip
Collins, Thomas
Conatser, Elizabeth

Cook, Lawenn
Copeland, Joanne
Cornelius, La Verna
Cox, Jane
Crader, Patricia
Cruse, Grace

Cummins, Hue
Cunningham, Jo Ann
Davis, Robert
Delap, James
Dial, Edwin
Dickerman, Charles

Dickerson, Robert
Dillman, Jean
Dingranda, John
Doctorman, Ray
Drone, Patricia
Dougan, Patricia

Duckels, Helen
Dummeier, Wilma
East, Robert
Eblen, Jo Ann
Eggemeyer, Leonard
Ely, Nancy

Erwood, Ann
Filaaro, James
Fletcher, Robert
Frank, Robert
Freeman, Orville
Fuchs, Virgil

Gayer, Bessie
Gentz, Harold
Griggs, Robert
Gihl, Jack
Glascock, Betty
Graves, Wanda

Greiman, Alfred
Griffith, Ada
Groennert, Violet
Gum, Nayadean
Halbrook, Russell
Gurley, Judith

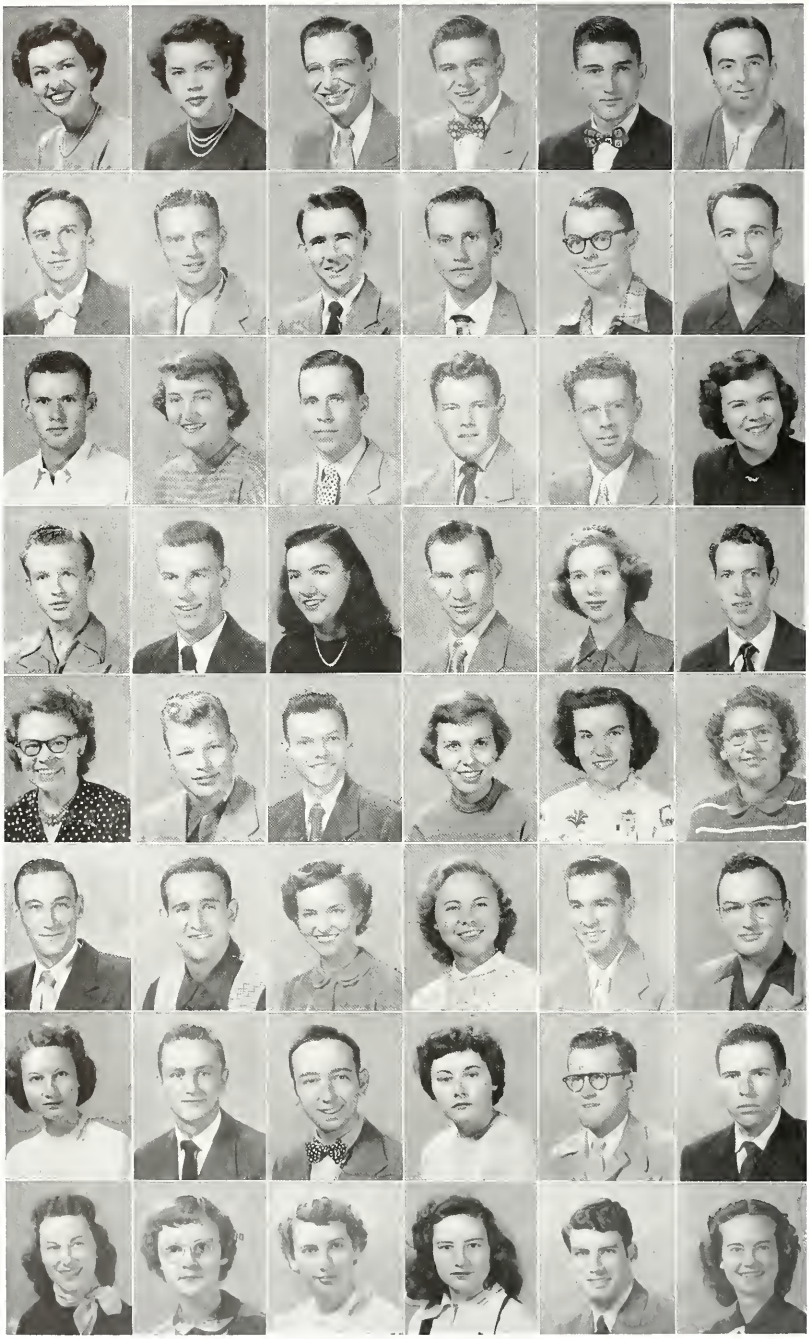

Hall, Jane
Hanagan, Dorthy
Hanks, Neil
Harder, Arthur
Harding, Joseph
Hardy, John

Harlaw, Willis
Harmon, Bobbie
Hart, James
Harvey, Fred
Hatcher, Raymond
Hatchett, Donald

Heath, Herbert
Hindman, Jane
Horst, Stanley
Ingram, Fred
Jenkins, Robert
Johnson, Marjone

Johnson, Olaf
Johnson, Robert
Jones, Helen
Jones, Murrell
Jones, Norma
Jungers, Jack

Kaeser, Katherine
Kahmann, Jim
Kell, Jimmie
Kenny, Jane
Keneipp, Marylee
Kern, Marie

Kolmer, Lee
Kraus, Frank
Kroener, Nelds
Krug, Dorlis
Lambert, Howard
Lamer, Charles

Lancaster, Martha
Lancaster, Raymond
Landalt, James
Lands, Bernice
Leeman, Bill
Leonard, Edmond

Lloyd, Jeanne
Lutamski, Betty
Mankin, Kathryn
Martin, Vivian
Mathews, Thomas
Mattox, Joan

Mayer, Janet
Mac Lead, William
McClerren, Betty
McGowan, Crissie
McKemie, Betty Lou
McKenzie, George

McKinnie, Cristine
McLafferty, Sarah
McLafferty, Teresa
McMillan, Ellis
Miketta, Chladene
Miller, Virginia

Alecci, Mimi
Morris, Dale
Mortan, Thomas
Moss, Mary
Mowery, La Verne
Mueller, Fred

Mullins, Evelyn
Myers, Allen
Nall, Ja Ann
Neal, Warren
Neiswinger, Florie
Neiswinger, William

Nickalaff, Patsy
Nichols, Jack
Nolan, Donna
Norman, Jack
Norman, Wesley
Norris, Caroline

Norris, William
Nutty, Betty Ja
Nuby, John
O'Hara, Mary
Ohms, Harry
Palmer, Jeanne

Parker, James
Parrish, Sarah
Pattan, Pat
Pavlisin, Michael
Payne, Johnnie
Peithman, Russell

Phillips, Claude
Pirka, Ester
Presley, Rita
Propst, Joycelyn
Pursell, Irene
Quint, Opal

Ramsey, Paul
Ranchino, Marie
Reichert, Lila
Riddle, Jack
Risley, Marjarie
Roark, Logan

Robbins, Janice
Robertson, Jack
Roper, Patrick Lee
Rudolph, Bowman
Rush, Wilmer
Russo, Pete

Schimpf, Bill
Schradt, Carolyn
Schulte, Marlyn
Senkus, Stella
Shaffer, Don
Shann, Burton

Shawmeker, William
Sill, Virda
Simonton, Flora
Sims, Arthur
Sisney, Laura Jane
Smalley, Jeanette

Smith, Bertha
Smith, Harold
Smith, Robert
Spaeth, John
Spaulding, Allen
Spratt, Gene

Stadelman, Jeanne
Stauder, Bob
Stookey, Charles
Throgmorton, James
Travelstead, James
Trtanz, Al

Tucker, Charlotte
Turni, Amaline
Vincent, Alfred
Waggoner, Earl
Waite, Robert
Wall, Betty Lou

Walker, Carmen
Walker, William
Webb, Elijah
Webb, Jeanne
Wheeler, Clarence
Wheeler, Delores

Wichmann, Robert
Willhite, Trevor
Willioms, Mona
Williomson, Pat
Wittmer, John
Wolfe, Phyllis

Worley, Don
Yoncy, Raymon
Young, Ruth

The Junior Prom

Soft lights, music, and o moonlit dance floor left fond memories of your Junior Year.

SENIORS

For these people, the Seniors, the last year of school has come and graduation is at last in sight. These four years saw great changes in Southern's curriculum, staff, and physical plant. Now they find they are graduating from a university that has found its place in the sun.

Senior Class Officers

Paka Nardmeyer, President; Bill Sackett, Secretary Treasurer; Mary Ellen Dillard, Vice-President.

Allen, Stanley Carbondale
Business Administration

Alley, Kenneth Carbondale
English

Allison, Dorothy San Antonio
Health Education

Anderson, Cleo Salem
Home Economics

Andrew, Frances Johnston City
Business Administration

Asselmeier, Glen Volmeyer
Chemistry & Zoology

Badalament, L. Edwardsville
Sociol Studies

Baine, Beverly Carbondale
Elementory Education

Barbre, John Cormi
History

Barnes, James O. Corbondale
Business Administration

Barnes, Robert Skokie
Government

Barnhart, R. L. Gronite City
Economics

Barron, R. K. Granite City
Music

Bean, Albert G. Roxana
Physicol Education

Bryant, Louise Horrisburg
Government

Buckhalter, G. Piney Woods
Botony

Bean, Duward D. Anna
Business Administration

Beggs, John Carrier Mills
Sociology

Bell, H. G. Johnston City
Social Studies

Bennett, Vero E. Puloski
Home Economics

Benson, Stanley Sparta
Geogrophy

Berger, Thomas G. E. St. Louis
Business Administrotion

Bookhout, Harold E. Salem
Geography

Boswell, Donald Anna
Accounting

Boston, Mary Farina
Business Administration

Brewer, Denver M. Ava
Social Studies

Brostmeyer, N. D. Tamaroa
English & Sociology

Brumfield, L. D. Mt. Vernon
Art

Bullock, Bill Buncombe
Agriculture

Bundy, Mary Alice Galatia
Elementary Education

Butler, Boyd Garham
Agriculture

Butler, Gilbert L. Raleigh
Industrial Education

Cagle, Robert K. Metropolis
Speech

Carmack, E. E. St. Louis
Social Studies

Castrale, B. Johnston City
Physics

Castrale, Joe Johnston City
Government

Cavaness, L. C. Herrin
Finance

Chamness, Pauline Marion
English

Chance, W. West Frankfort
Economics

Chapman, W. A. Raymond
Physical Education

Choisser, Betty Eldorado
Social Studies

Cima, Betty West Frankfort
Elementary Education

Clark, Walter Carbondale
Accounting

Clutts, Dorothy Carbondale
Government & Speech

Colligan, P. Granite City
Spanish & Physical Education

Cover, David Tunnel Hill
Agriculture

Cox, Gordon Marion
Business Administration

Cox, Thomas Carterville
Speech

Crawford, V. Pleasant Plains
English

Davis, Darwin D. Salem
Chemistry

Davis, Jackie Salem
English

Willet, R. Carterville
Mathematics

Dell, Harry Vienna
Government

Diamond, Louis H. Madison
Chemistry

Derickson, F. L. Mulkeytown
Physical Education

Dickson, Elaine Grand Tower
Speech

Dillard, M. E. West Frankfort
Sponish

Dillard, Neil West Frankfort
Business

Doerr, William A. Elkville
Agriculture

Duncan, Lee Roy Salem
Chemistry

Edwards, D. C. Pinckneyville
Industrial Education

Elders, Mary Ann Carterville
Home Economics

Elliot, C. W. E. St. Louis
Mothematics

Etherton, L. J. Murphysboro
English

Ewbank, Lela B. Martinsville
Elementory Educotion

Farmer, Joseph B. St. Louis
Economics

Ferrell, Carl F. Jonesboro
Zoology

Finn, Franklin T. Mt. Carmel
Economics

Flannell, F. C. Carrier Mills
Mothematics & Physics

Fry, Joy M. Grayville
Home Economics

Fugate, Marjorie Rinard
Dietetics

Fults, Muriel Ava
Business Administration

Gebhardt, Lillia Murphysboro
Business

Gilkeson, Katherine Bingham
Music

Goldsmith, C. E. St. Louis
Sociol Studies

Golliher, Waldo R. Harrisburg
Chemistry

Grandon, Ira Rinard
Zoology

Graves, Herman A. Marion
Government

Gregory, James W. Herrin
Business Administrotion

Grissom, Martha Mt. Vernon
Sociology

Halbrook, R. Granite City
Elementary Educotion

Hall, Charline Zeigler
Elementory Educotion

Hammond, L. J. Cottage Hills
Physicol Education

Hancock, Wanda Marion
Chemistry

Horgis, Byron Ellis Groves
Physical Education

Hormon, John R. Litchfield
Social Sciences

Hortmon, Violet Woterloo
Home Economics

Hatcher, Clifford C. Sesser
Elementary Education

Hatcher, Kothleen Sesser
Elementary Education

Hawkins, Virginio Carbondale
Business Administration

Heord, E. West Frankfort
Home Economics

Heoth, Borbara Omaha
Home Economics

Hempler, John Corbondole
Zoology

Henson, Ellen Brookport
Social Studies

Hickmon, G. Pinckneyville
Sociology

Hill, John Carrier Mills
Business

Hilliord, Lewis J. Foirfield
Elementary Education

Hollodo, Bill Benton
Journalism

Hooppaw, Pat Carbondale
Zoology

Hott, Phillip Hoopeston
Physical Education

Howell, R. E. Pleosant Mound
Mathematics

Hudgins, Barboro Carbondole
Dietetics

Huff, Doris L. Dongolo
Home Economics

Hughes, Roger N. Carterville
Music

Humm, Jeon Thompsonville
Physical Education

Hunter, Lettie S. Carterville
Business

Ing, Jo Ann Herrin
Elementary Education

Irvin, Mary Ann Belle Rive
Home Economics

Isom, Marilyn Christopher
Elementary Education

Jockson, Orville Corbondole
English

Jockson, Thomas DuQuoin
History

Joellenbeck, R. A. Okowville
Elementary Education

Johns, Gene Harrisburg
Government

Jones, Nancy S. Marion
Business Administration

Kaegi, John Cave-In-Rock
Social Studies

Kass, Emil Chicago
English

Kibler, Mary Yale
Institution Management

Kiestler, A. F. Carbondale
Physiology

Kissack, Harald Hoopeston
Industrial Education

Kleist, R. Lewistan, Idaho
German & Geography

Klingberg, N. Edwardsville
Elementary Education

Kraper, Sue Metropolis
Kindergarten Primary

Kristoff, Bertha Makanda
Physical Education

Kuehn, Harald Elkville
Agriculture

Latta, Darrell G. Sparta
Industrial Education

Latting, Yvonne Salem
Home Economics

Leavell, Robert M. Anna
Social Studies

Lewis, Arthur Benton
Physical Education

Lewis, Raymond Flora
Geography

Lindsey, John Marissa
English

Lirely, Ivan Jonesboro
Sociology

Lodge, Doris Willisville
Home Economics

Longhran, Alfred Zeigler
Government

Longworth, Arthur Litchfield
Business Administration

Luber, Leon E. Highland
Agriculture

Lunde, George E. Carbondale
Speech

Madison, G. Cave-In-Rock
Botany

Mandrell, Robert Mt. Vernon
Pre-Veterinarian

Maneese, Patte Herrin
Speech

Manners, Don Carbondale
Sociology

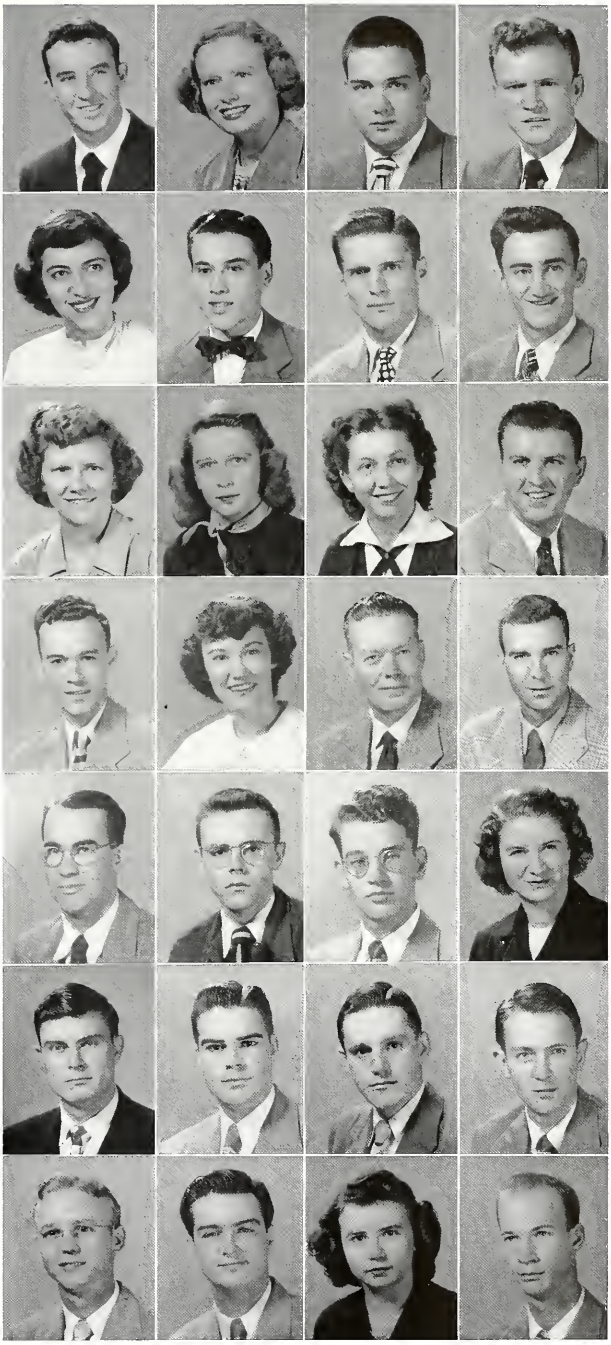

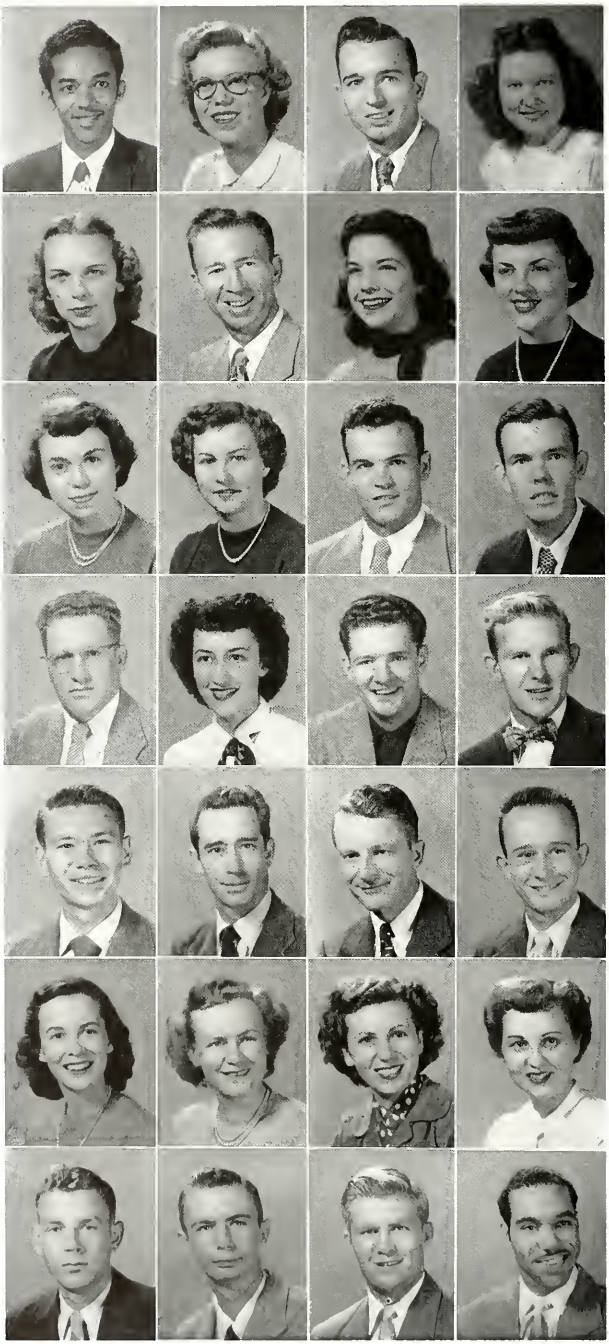

Mason, Dahl L. Harrisburg
Art

Mason, Marjorie Murrayville
Elementary Education

Martin, James R. Carbondale
Elementary Education

Mathews, Doris E. Harrisburg
Home Economics

Margenthaler, Pinckneyville
Physical Education

McCabe, Bob Marion
Government

McCarthy, R. Murphysboro
English

McIntosh, D. West Frankfort
Elementary Education

McConnell, Betty Benton
Business

McIntire, Anette Vienna
English

McKnight, A. Johnston City
Physical Education

McLafferty, Joe Carbondale
Chemistry

McLean, Bruce Oakdale
Elementary Education

McNail, Carolyn Christopher
Home Economics

Meehan, Bill Carbondale
Government

Meininger, W. E. St. Louis
Speech

Michaelis, Theodore Belleville
Chemistry

Mifflin, A. B. Belleville
Industrial Education & Art

Miller, Donald Anna
Sociology

Miller, Edward Carbondale
Government

Miller, Luann Herrin
Zoology

Milliner, B. Sailor Springs
Mathematics

Mitchell, L. D. Murphysboro
Home Economics

Mitchell, W. S. Harrisburg
Elementary Education

Mittendorf, Lester Metropolis
Business Administration

Moore, Jack D. Marion
Accounting

Moore, Merrill DuQuoin
Physical Education

Moreland, F. A. Carbondale
History

Monroe, Forest Chicago
Government

Morris, L. F. Thompsonville
Agriculture

Morris, William Equality
Agriculture

Mosley, F. West Frankfort
Elementary Education

Muffler, E. R. E. St. Louis
Social Studies

Neal, Minnie L. Benton
Physical Education

Neace, Sylvester Vergennes
Business

Nebughr, Betty Carbondale
Dietetics

Nicol, Robert Belleville
Industrial Education

Nardmeyer, A. Murphysboro
Art

Oelheim, Marian Junction
Business Administration

Page, Harold Benton
Mathematics

Palmer, Ray Belleville
Physical Education

Palmer, William D. Orient
Business

Pantaleo, Lena DuQuoin
Mathematics

Pantelis, Francis Chicago
Sociology

Peebles, Mildred Carlinville
Health Education

Pemberton, F. Mt. Vernon
Business Administration

Peterson, Betty Carterville
Elementary Education

Phelps, Lavina Robbs
Home Economics

Porter, Pauline Alton
English

Price, Fred O. Clinton
Agriculture

Proctor, Perry Springfield
English

Pyatt, Wanda Pinckneyville
English

Pyszka, Albert J. Scheller
Mathematics

Raver, Robert D. Salem
English

Rea, John K. Sesser
Government

Reames, Norman Hurst
Geography

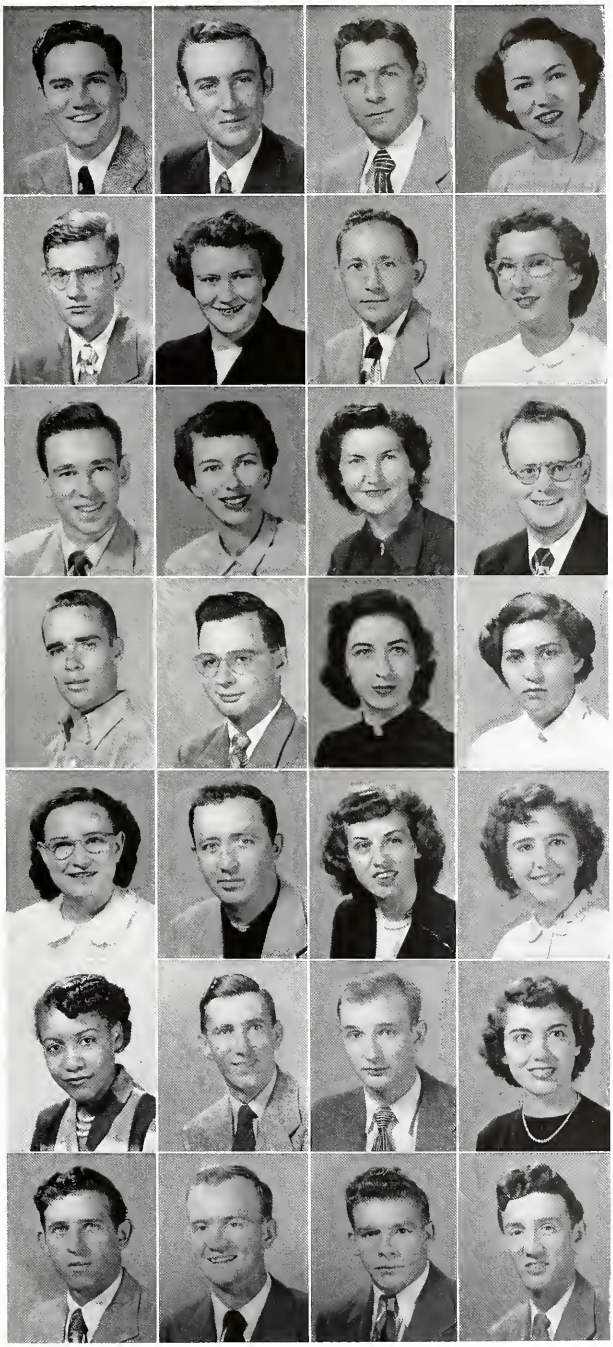

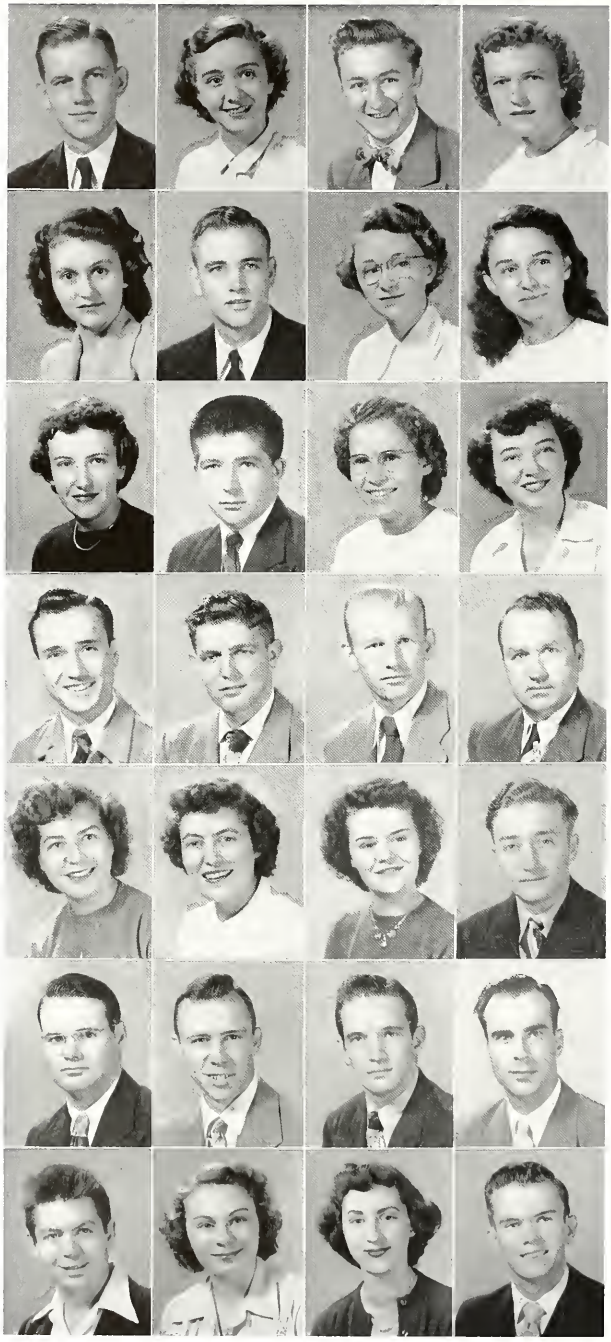

Regenhardt, T. Mt. Vernon
Industrial Education

Reiss, Marilyn Mascoutah
Kindergarten Primary

Reinert, H. E. Carbondale
Philosophy

Rich, Samantha Carterville
Home Economics

Refieuna, M. Johnston City
Home Economics

Renfro, James Carbondale
Industriol Education

Rengstorff, B. West Frankfort
Business Administration

Rhymer, La Donne Rosebud
English

Richardson, Mary Benton
Physiology & Heolth Educotion

Richmond, David Christopher
Art

Roe, Betty Vandalia
Home Economics

Roper, Leona West Frankfort
Home Economics

Sackett, Byron E. Alton
Chemistry

Sackett, William Z. St. Jacob
Mathematics

Savage, Marion Mt. Vernon
Government

Scorborough, Lester Herrin
Industrial Educotion

Schmidt, Bernice Nashville
Business Administration

Schwinn, Doris J. DuQuoin
Speech & English

Seyer, Luella Mascoutah
Mothematics

Schackelford, W. W. Frankfort
Chemistry

Shannon, Orlie Grand Chain
Sociology

Simmons, Robert F. Marion
Botony

Simms, Joe L. Sparta
Geography

Simpson, R. G. Johnston City
Industrial Educotion

Skelton, Harold Eldorado
Elementory Education

Skinner, Donna J. Carbondale
Home Economics

Sloan, Delores M. Centralia
Home Economics

Sloan, T. West Frankfort
Speech

Smith, Alma D. Carbondale
Music

Smith, Helen Vandalia
Physical Education

Smith, John R. Jacksonville
English

Smith, M. L. Lawrenceville
Journalism

Smith, Robert H. Carbondale
Chemistry

Spooner, J. Murphysboro
Business

Stanford, Carl A. Centralia
Business Administration

Starbuck, J. W. Carbondale
Chemistry

Steele, Harry W. Granite City
History

Steuerwald, D. Pinckneyville
Agriculture

Stevens, Robert G. Marion
Business Administration

Summers, Carl B. Cairo
History

Sutter, John D. Fairfield
Elementary Education

Swoboda, Robert E. St. Louis
Agriculture

Taake, Billie Christopher
Home Economics

Talbert, Wilbur D. Odin
Industrial Education

Taliana, L. Mt. Vernon
Social Studies

Tate, Don L. West Frankfort
Sociology

Tate, Charles G. Harrisburg
Industrial Education

Taylor, Darlene Alton
Elementary Education

Taylor, P. Pinckneyville
Elementary Education

Tebow, Mary Johnston City
Music

Towse, Margaret Brighton
Sociology

Trigg, James R. Tamaroa
Speech

Tripp, William L. Cobden
Industrial Education

Tucker, Julia J. Carbondale
Elementary Education

Vaughn, Earl F. Mt. Vernon
History

Vineyard, W. Pinckneyville
Sociology

Vogler, Richard Carbondale
French

Von Tungeln, G. Golconda
Agriculture

Waldron, R. Murphysboro
Industrial Education

Walker, James Marion
Industrial Education

Wandling, Marlin Litchfield
Industrial Education

Wardrop, Phyllis Golconda
English

Warren, John Carbondale
Physics

Warren, Martha Carbondale
Elementary Education

Webb, E. M. Pinckneyville
Home Economics

Weber, Ralph Cora
Business Administration

Weeks, Betty Golconda
Speech

Weller, Florence Carterville
Physical Education

Whitacre, M. Carterville
Zoology

Whitten, Milton Mt. Carmel
Chemistry

Whittenberg, G. Carbondale
Physical Education

Williams, R. McLeansboro
Industrial Education

Williams, Susan Carterville
Elementary Education

Williams, Wm. E. Carbondale
Elementary Education

Willifard, V. Murphysboro
English

Willis, Nancy Murphysbaro
Business

Winesburg, Lois June Marion
Music

Wyllie, Gene Marissa
Business

Miller, Margaret Carbondale
English

INDEX

ORGANIZATIONS AND ACTIVITIES

A

Administration - - - - - - 161
Department Chairman
College of Education - - 164
College of Liberal Arts and Sciences - - - 168
College of Vocations and Professions - - 166
Faculty - - - - - - - 174
Graduate College - - - 172
Personnel Deans - - - 171
Agriculture Club - - - - 59
Alpha Kappa Alpha - - - 34
Alpha Phi Alpha - - - - 35
Alpha Phi Omega - - - - 73
Anthony Hall - - - - - 18

B

Band - - - - - - - - - 88
Baptist Student Union - - 65

C

Chemeka - - - - - - - 60
Chess Club - - - - - - 58
Chi Delta Chi - - - - - 29
Chorus - - - - - - - 89
Classes - - - - - - - 178
Senior - - - - - - - 202
Junior - - - - - - - 195
Sophomore - - - - - 188
Freshman - - - - - 179
Graduates - - - - - 173
"Club 16" - - - - - - 22

D

Delta Rho - - - - - - - 68
Delta Sigma Epsilon - - - 26
Designers Inc - - - - - 62
Doyle Dormitory - - - - 21

E

Egyptian - - - - - - - 80-81

F

Forensic Team - - - - - 85
French Club - - - - - - 60
Future Teachers of America - 58

G

Gables - - - - - - - - 22
Gamma Delta - - - - - - 66
Girl's Rally - - - - - - 72
Greek Week - - - - 150-153

H

Homecoming - - - - - 48-53

I

"I" Club - - - - - - - 74
Independent Girls House Council - - - - - - 77
Industrial Education Club - - 62
Inter-Fraternity Council - - 78
International Relations Club - 59

J

Johnson's Co-op. - - - - 23
Johnson's Hall - - - - - 21

K

Kappa Alpha Psi - - - - 34
Kappa Delta Alpha - - - 30
Kappa Delta Pi - - - - - 69
Kappa Phi - - - - - - - 66

L

La Casa Manana - - - - 19
Little Theater - - - - - 85
Love, Life, Literature 95-97, 124-125, 156-157

M

Madrigals - - - - - - - 90
Manor - - - - - - - - 23
Mastaba - - - - - - - - 20
Mu Phi Epsilon - - - - 71

N

Newman Club - - - - - - 64
Normandy - - - - - - 19
Nu Epsilon Alpha - - - - 31

O

Obelisk - - - - - - - 82-83
Orchestra - - - - - - - 87

P

Pan-Hellenic Council - - - 78
Phi Mu Alpha - - - - - 71
Pi Delta Epsilon - - - - 66
Pi Kappa Sigma - - - - 27
Pi Lambda - - - - - - 68
Pi Omega Pi - - - - - 70
Publications Council - - - 77
Pyramid Club - - - - - 94

R

Russian Club - - - - - 57

S

Sigma Beta Mu - - - - 32
Sigma Pi Sigma - - - - 70
Sigma Sigma Sigma - - - 28
Southern Acres - - - - 16-17
Southern Homemakers - - 57
Spanish Club - - - - - 60
Sphinx Club - - - - - 92-93
Sports
Fall Sports - - - - 39-47
Winter Sports - - - 107-117
Spring Sports - - - 134-143
Spring Carnival - - 144-147
Student Christian Foundation - 64
Student Council - - - - 76

T

Tamarack - - - - - - - 20
Tau Kappa Epsilon - - - 33

V

Variety Show - - - - 130-132

W

Women's Athletic Association - - - - - 61

Senior Activity Index

A

ALLEN, Stanley — Carbondale
Business Administration

ALLEY, Kenneth Donald — Carbondale
English

ALLISON, Dorothy — San Antonio, Texas
Art

ANDERSON, Cleo L. — Salem
Home Economics
Southern Homemakers, Baptist Student Union, Independent Student Association, Girls Rally

ANDREW, Frances — Johnston City
Business Administration

ASSELMEIER, Glen — Valmeyer
Chemistry & Zoology
Tau Kappa Epsilon

B

BADALAMENTI, Lewis G. — Edwardsville
Social Studies
International Relations Club, Art Club

BAINE, Beverly June — Carbondale
Elementary Education
Student Christian Foundation, Kappa Phi

BARBRE, John — Carmi
History

BARNES, James O. — Carbondale
Business Administration

BARNES, Robert C. — Skokie
Government
Delta Delta Chi 1, 2; Cook County Club 1, 2, President 2; Little Theatre 1, 2, 3, Chairman Business Committee 3; Egyptian 2; Obelisk 3; Spring Carnival Committee 2; Homecoming Committee 3; Student Council 3; Senior Day Steering Committee 3; Student Legislative Program 2

BARNHART, Robert L. — Granite City
Economics
"I" Club 2, 3, 4; Captain Varsity Tennis Team 4; Koppa Delta Alpha, Secretary 4; Commerce Club 3, 4; Future Teachers of America 2, 3, 4

BARRON, Richard K. — Granite City
Music
Band 1, 2, 3, 4; Orchestra 1, 2, 3, 4; Phi Mu Alpha 3, 4

BEAN, Albert G. — Roxana
Physical Education

BEAN, Duward D. — Anna
Business Administration
Commerce Club, Nu Epsilon Alpha, Intramural Activities

BEGGS, John — Corrier Mills
Sociology
Baptist Student Union, Independent Student Association

BELL, Harold G. — Johnston City
Social Studies

BENNETT, Vera E. — Pulaski
Home Economics
Women's Athletic Association, Girls' Rally, Home Economics Club

BENSON, Stanley — Sparta
Geography

BERGER, Tom G. — East St. Louis
Business Administration

BOOKHOUT, Harold E. — Salem
Geography

BOSTON, Mary — Farina
Business Administration
Egyptian; Student Publications Council; Girls' Rally, President; Vice-President Sophomore Class; Anthony Hall, President; Mu Tau Pi, Secretary; Pi Delta Epsilon, President; Pyramid; Sphinx Club, Vice-President; Pi Omega Pi; Pi Lamda

BOSWELL, Donald — Anna
Accounting

BREWER, Denver M. — Ava
Social Studies

BROSTMEYER, Norman D. — Tamaroa
English & Sociology

BRUMFIELD, Leslie D. — Mt. Vernon
Art

BRYANT, Louise — Harrisburg
Government
Orchestra 3; Transfer Student, Columbia University

BUCKHALTER, Gertrude — Piney Woods, Miss.
Botany

BULLOCK, Bill — Buncombe
Agriculture

BUNDY, Mary Allice — Galatia
Elementary Education

BUTLER, Boyd — Gorham
Agriculture

BUTLER, Gilbert L. — Raleigh
Industrial Education

C

CAGLE, Robert K. — Metropolis
Speech
Speaker's Bureau; Kappa Delta Pi; Chapel Singers of Baptist Foundation

CARMACK, Elizabeth — East St. Louis
Social Studies
Sigma Sigma Sigma

CASTRALE, Baptista — Johnston City
Physics

CASTRALE, Joe — Johnston City
Government

CAVANESS, L. C. — Herrin
Finance

CHAMNESS, Pauline — Marion
English

CHANCE, Walter — West Frankfort
Economics

CHAPMAN, William A. — Raymond
Physical Education
Varsity Track 1, 2, 3, 4; "I" Club 1, 2, 3, 4; Nu Epsilon Alpha; Intramurals

CHOISSER, Betty — Eldorado
Social Studies

CLARK, Jr. ,John Quincey — Carbondale
Commerce
Alpha Phi Alpha; Alpha Phi Omega; Intramural Sports; Student Christian Foundation

CLARK, Walter — Carbondale
Accounting
Alpha Phi Alpha; Student Council; Commerce Club, Intramural Sports

CIMA, Betty — West Frankfort
Elementary Education

CLUTTS, Dorothy — Carbondale
Government & Speech
Forensic Team; Little Theatre

COLLIGAN, Patricia — Granite City
Spanish & Physical Education
Sphinx Club; Pyramid (Secretary 3); Women's Athletic Association 1, 2, 3, 4; Girls' Rally; Anthony Hall; Modern Dance Club; Physical Education Professional Council 2; Delta Phi; Pi Lambda; Junior Class President

COVER, David — Tunnel Hill
Agriculture
Agriculture Club

COX, Gordon — Marion
Business Administration
Tau Kappa Epsilon; Baseball Team 3; Track 2; Commerce Club

COX, Thomas — Carterville
Speech

CRAWFORD, Virginia D. — Pleasant Plains
English
Alpha Epsilon Rho (Vice-President 3); Poetry Society; International Relations Club

D

DAVIS, Darwin D. — Salem
Chemistry
Delta Rho; Chemeka (President)

DAVIS, Jackie — Salem
English
Girls' Rally; Mu Phi Epsilon; Pyramid; Anthony Hall; A Capella Choir; Madrigal Group

DEAN, Willet R. — Carterville
Mathematics
Aldersgate League

DELL, Harry — Vienna
Government
Weekend Social Committee 2, 3, 4; Egyptian 2, 3; Russian Club 4; Spanish Club 2

DERICKSON, Forrace L. — Mulkeytown
Physical Education
Football 4; Sigma Beta Mu 3, 4; "I" Club 4

DIAMOND, Louis H. Madison
Chemistry
Kappa Delta Alpha (President 4); Sphinx Club

DICKSON, Elaine Grand Tower
Speech

DILLARD, Mary Ellen West Frankfort
Spanish & English
Delta Sigma Epsilon (President 3); Student Council 1, 3, 4 (Secretary 4); Advisory Council; Sphinx Club 4 (President 4); Pyramid 4; Spanish Club 1, 2, 3 (Vice-President 3); Pan-Hellenic 2, 3 (Treasurer 3); Queen's Court Homecoming 3; Senior Class Vice-President; Steering Committee Diamond Jubilee Homecoming 3, 4; Future Teachers of America 4; Spring Carnival Dance Committee 2; Steering Committee Student Center 3;

DILLARD Neil West Frankfort
Business

DOERR, William A. Elkville
Agriculture

DUNCAN, Lee Roy Salem
Chemistry

E

EDWARDS, Donald C. Pinckneyville
Industrial Education

ELDERS, Mary Ann Carterville
Home Economics

ELLIOT, Charles W. East St. Louis
Mathematics
Kappa Delta Alpha; Delta Rho; Inter-Fraternity Council; Homecoming Committee 3, 4; Spring Carnival 3; Sphinx Club 4

ETHERTON, Lora J. Murphysboro
English
Band 1, 2; Little Theatre 2; Girls' Rally 2, 3

EWBANK, Lela Belie Martinsville
Elementary Education
Future Teachers of America; Baptist Student Union
Chairman Honors Committee 3

F

FARMER, Joseph B. St. Louis
Economics
International Relations Club; French Club

FERRELL, Carl F. Jonesboro
Zoology

FINN, Franklin T. Mt. Carmel
Economics

FLANNELL, Fred C. Carrier Mills
Mathematics & Physics

FRY, Joy M. Grayville
Home Economics
Home Economics Club; Baptist Student Union; Independent Student Association; Anthony Hall; Girls' Rally

FUGATE Marjorie Rinard
Dietetics
Girls' Rally; Kappa Phi; Home Economics Club

FULTS, Meriel Ava
Business Administration
Girls' Rally; Anthony Hall (Treasurer 4); Commerce Club

G

GEBHARDT, Lillia Murphysboro
Business
Girls' Rally; Commerce Club; Newman Club; German Club; Pi Lambda Theta

GILKENSON, Katherine Bingham
Music
Band and Orchestra

GOLDSMITH, Clarence East St. Louis
Social Studies

GOLLIHER, Waldo R. Harrisburg
Chemistry

GRANDON, Ira Rinard
Zoology
Zoogenica; Future Teachers of America

GRAVES, Herman A. Marion
Government
Tau Kappa Epsilon; Homecoming Committee 2, 3; International Relations Club

GREGORY, James W. Herrin
Business Administration

GRISSOM, Martha Mt. Vernon
Sociology

H

HALBROOK, Roberta Granite City
Elementary Education
Association of Childhood Education; Gamma Delta 1; Sing and Swing 2; Modern Dance Club 3; Egyptian 3, 4; Little Theatre; Independent Student Association

HALL, Charline Zeigler
Elementary Education
Orchestra

HAMMOND, Laura J. Cottage Hills
Physical Education
Women's Athletic Association; Delta Phi Kappa; Physical Education Professional Club

HANCOCK, Wanda A. Marion
Chemistry
Future Teachers of America; Girls' Rally; Anthony Hall

HARGIS, Byron Ellis Groves
Physical Education
Baseball 1, 2, 3, 4; "I" Club

HARMON, John R. Litchfield
Social Sciences

HARTMAN, Clifford C. Waterloo
Home Economics
Home Economics Club

HATCHER, Clifford C. Sesser
Elementary Education

HATCHER, Kathleen Sesser
Elementary Education

HAWKINS, Virginia Carbondale
Elementary Education

HEATH, Barbara Omaha
Home Economics
Pi Kappa Sigma; Pan-Hellenic Council; Girls' Rally; Southern Homemakers; Student Council

HEARD, Eleanor West Frankfort
Home Economics
Home Economics Club; Independent Student Association; Girls' Rally; Anthony Hall

HEMPLER, John Carbondale
Zoology

HENSON, Ellen Brookport
Social Studies
Baptist Student Union; Future Teachers of America

HICKMAN, Gerald Pinckneyville
Sociology

HILL, John Carrier Mills
Business

HILLIARD, Lewis J. Fairfield
Elementary Education
Gamma Theta Epsilon

HOLLADA, Bill Benton
Journalism
Editor of Egyptian; Doyle Dormitory (President); Baptist Student Union

HOOPPAW, Pat Carbondale
Zoology

HOTT, Phillip Hoopeston
Physical Education
Sigma Beta Mu

HOWELL, Robert E. Pleasant Mound
Mathematics

HOWEY, Robert Eugene Carbondale
Music
Phi Mu Alpha; Kappa Delta Pi 4; Orchestra 1, 2, 3, 4; Choir 1, 2, 3, 4; Madrigals 1, 2, 3, 4; Student Conductor of Band 3 4; Publicity Chairman S.I.U.; Open House 3; Southern Men's Music Club Quartet 1, 2, 3; Director Men's Marching Choir 4; Sphinx Club 4

HUFF, Doris Louise Dongola
Home Economics
Home Economics Club; Anthony Hall; Girls' Rally; Independent Student Association

HUGHES, Roger N. Carterville
Music
Band 1, 2, 3, 4; Chorus 1, 2; Orchestra 1, 2, 3, 4

HUMM, Jean Thompsonville
Physical Education
Girls' Rally; Independent Student Association; Women's Athletic Association; Modern Dance; Professional Club

HUNTER, Lettie S. Carterville
Business

I

ING, Jo Ann Herrin
Elementary Education
Pi Kappa Sigma; Association Childhood Education; Future Teachers of America; Choir; Mixed Chorus; Homecoming Committee 1, 2, 3, 4; Spring Carnival 3, 4

IRVIN, Mary Ann Belle Rive
Home Economics
Pi Kappa Sigma; Home Economics Club

ISOM, Marilyn Christopher
Elementary Education
Girls' Rally; Anthony Hall

J

JACKSON, Orville Carbondale
English

JACKSON, Thomas DuQuoin
History

JOELLENBECK, Ruth A. Okawville
Elementary Education
Band; Sing and Swing

JOHNS, Gene Harrisburg
Government
Kappa Delta Alpha; Student Council

JONES, Nancy S. Marion
Business Administration
Girls' Rally; Commerce Club

K

KAEGI, John Cave-in-Rock
Social Studies

KASS, Emil Chicago
English
Sigma Beta Mu; Egyptian; Gamma Delta; Kappa Phi Kappa

KIBLER, Mary Yale
Institution Management

KIESTLER, Ambrose F. Carbondale
Physiology
German Club 1; Gym Team 1, 2; Alpha Phi Omega 3, 4; Obelisk 4; International Relations Club 2, 3, 4

KISSACK, Harold Hoopeston
Industrial Education
Sigma Beta Mu; Industrial Education Club

KLEIST, Robert Lewiston, Idaho
German, Geography
Gamma Theta Upsilon (President 2); (Vice-President); German Club; Russian Club; Future Teachers of America; Gamma Delta

KLINGBERG, Sue Metropolis
Kindergarten
Association Childhood Education; Sigma Sigma Sigma

KRISTOFF, Bertha Makanda
Physical Education
Women's Athletic Association; Delta Phi; Professional Club

KUEHN, Harold Elkville
Agriculture
Agriculture Club

L

LATTA, Darrell G. Sparta
Industrial Education
Industrial Education Club

LATTING, Yvonne Salem
Home Economics
Future Teachers of America; Home Economics Club; Girls' Rally; Baptist Student Union; Anthony Hall; Independent Student Association

LEAVELL, Robert M. Anna
Social Studies

LEWIS, Arthur Benton
Physical Education

LEWIS, Raymond Flora
Geography

LINDSEY, John M. Marissa
English
Chess Club; Independent Student Association; Russian Club

LIRELY, Ivan Jonesboro
Sociology

LODGE, Doris Willisville
Home Economics
Pi Kappa Sigma; Southern Homemakers; Girls' Rally; Sing and Swing Club; Student Christian Foundation

LOUGHRAN, Alfred Zeigler
Government

LONGWORTH, Arthur Litchfield
Business Administration
Commerce Club; Newman Club

LUBER, Leon E. Highland
Agriculture
Agriculture Club; Newman Club; Sing and Swing Club

LUNDE, George E. Carbondale
Speech
Chi Delta Chi; National Collegiate Players; Pi Kappa Delta; Little Theatre; Russian Club; Debate Team

Mc

McCABE, Bob Marion
Government

McCARTHY, Runette Murphysboro
English
Sigma, Sigma, Sigma

McCLINTOCK, Delores West Frankfort
Elementary Education
Girls' Rally

McCONNELL, Betty Benton
Business
Little Theatre; Girls' Rally; Independent Student Association

McINTIRE, Anette Vienna
English
Girls' Rally; Anthony Hall

McKNIGHT, Alex Jonhston City
Physical Education

McLAFFERTY, Joe Carbondale
Chemistry
Chemeka Club; Track 1, 2, 3, 4; Cross Country 1, 2, 3, 4; Newman Club

McLEAN, Bruce Oakdale
Elementary Education

McNAIL, Carolyn Sue Christopher
Home Economics
Girls' Rally

M

MADISON, George Cave-in-Rock
Batany

MANDRELL, Robert Mt. Vernon
Pre-Veterinarian
Alpha Phi Omega

MANEESE, Patte Herrin
Speech
Student Council 2; Girls' Rally; Little Theatre; National Collegiate Player; Sphinx Club

MANNERS, Don Carbondale
Sociology
Tau Kappa Epsilon

MARGENTHALER, Marilyn Pinckneyville
Physical Educatiion
Delta Phi Kappa; Modern Dance Club; Sigma Sigma Sigma; Women's Athletic Association (President)

MARTIN, James R. Carbondale
Elementary Education

MASON, Dahl L. Harrisburg
Art
Kappa Alpha Psi; Band

MASON, Marjorie Murrayville
Elementary Education

MATHEWS, Dorris E. Harrisburg
Home Economics

MEEHAN, Bill Carbondale
Government
Newman Club

MEININGER, William East St. Louis
Speech
German Club; Little Theatre (Vice-President); National Collegiate Players

MICHAELIS, Theodore Belleville
Chemistry
Zoogenica; Newman Club

MIFFLIN, A. B. Belleville
Industrial Education & Art
Mu Tau Pi 1; Mixed Chorus 1; Baptist Student Union; Chapel Choir 1; Industrial Education Club 1, 2, 3, 4 (President 4); Designers Inc 3, 4 (President 3); Sphinx Club 3, 4; Obelisk (Editor 4); Pi Delta Epsilon 4; Future Teachers of America 3, 4; Art Club 2, 3; Palette and Brush 3; Publications Council 4

MILLER, Donald Anna
Sociology
International Relations Club

MILLER, Edward Carbondale
Government
International Relations Club; Nu Epsilon Alpha; "I" Club; Obelisk

MILLER, Luann Herrin
Zoology

MILLER, Margaret Carbondale
English
Pi Kappa Sigma

MILLINER, Bonnie Sailor Springs
Mathematics
Future Teachers of America

MITCHELL, LoDonna Murphysboro
Home Economics
Orchestra

MITTENDORF, Lester Metropolis
Business Administration
Commerce Club

MOORE, Jack D. Marion
Accounting
Commerce Club

MOORE, Merill DuQuoin
Physical Education
Chi Delta Chi

MOORELAND, Floyd A. Carbondale
History

MONORE, Forest Chicago
Government
Band

MORRIS, Lloyd F. Thompsonville
Agriculture
Agriculture Club

MORRIS, William — Equality
Agriculture

MOSELEY, Floann — West Frankfort
Elementary Education
Independent Student Association

MUFFLER, Eugene R. — East St. Louis
Social Studies

MUNDELL, Betty — Benton
Elementary Education
Band 1, 2, 3; Girls' Rally 2, 3, 4; Orchestra 2, 3; Salon Orchesra 2; Weekend Social Committee (Treasurer 1); Association Child Education 3; Future Teachers of America 4; Student Christian Foundation

N

NEAL, Minnie L. — Benton
Physical Education
Women's Athletic Association; Zoogenico; Girls' Rally; Physical Education Professional Club; Modern Dance; Future Teachers of America

NEACE, Sylvester — Vergennes
Business Administration

NEBUGHR, Betty — Carbondale
Dietetics
Sigma Sigma Sigma (Secretary 3, 4); Girls' Rally 3, 4 (President 4); Home Economics Club 1, 2, 3, 4; Student Center Steering Committee (Secretary 4)

NICOL, Robert — Belleville
Industrial Education
Nu Epsilon Alpha; Industrial Education Club

NORDMEYER, Alma — Murphysboro
Art
Anthony Hall; Little Theatre 1, 2, 3, 4; Girls' Rally 1, 2, 3 (Vice-President 2); Newman Club 1, 2, 3, 4 (Corresponding Secretary 1); Pyramid Club 2, 3, 4; Hospitality Weekend Committee 3; Designers Inc (Treasurer 3); Senior Class President; Student Center Steering Committee 3; Association Childhood Edu-

O

OELHEIM, Marion — Junction
Business Administration
Commerce Club; Egyptian; Obelisk; Mu Tau Pi

P

PAGE, Harold L. — Benton
Mathematics

PALMER, Ray — Belleville
Physical Education
Nu Epsilon Alpha Fraternity; "I" Club; Track 1, 2, 3, 4; Cross Country 2, 3, 4; Sphinx Club; Student Council 3

PALMER, William D. — Orient
Business Administration

PANTALEO, Lena — DuQuoin
Mathematics

PANTELIS, Francis — Chicago
Sociology
Women's Athletic Association; International Relations Club

PEEBLES, Mildred — Carlinville
Health Education
Baptist Student Union; Spanish Club; Chapel Singers

PEMBERTON, Frederick — Mt Vernon
Business Administration

PETERSON, Betty — Carterville
Elemetary Education

PHELPS, Lavina — Robbs
Home Economics
Home Economics Club; Baptist Student Union

PORTER, Pauline — Alton
English
Alpha Kappa Alpha

PRICE, Fred O. — Clinton
Agriculture
Agriculture Club; Sing and Swing

PROCTOR, Perry — Springfield
English

PYATT, Wanda L. — Pinckneyville
English
Girls' Rally; Women's Athletic Association; Anthony Hall

PYSZKA, Albert J. — Scheller
Mathematics
Kappa Delta Alpha; Zoogenico Club; Newman Club

R

RAVER, Robert D. — Salem
English

REA, John K. — Sesser
Government

REAGAN, Margie May — Ullin
Band; Girls' Rally; Sigma Sigma Sigma; Little Theatre

REAMES, Norman — Hurst
Geography
Track 2, 3, 4

REGENHARDT, Thomas — Mt. Vernon
Industrial Education
Industrial Education Club

REISS, Marilyn — Mascoutah
Kindergarten
Association for Chidhood Education

REFIEUNA, Merlina — Johnston City
Home Economics
Home Economics Club

REINERT, Harry E. — Carbondale
Philosophy
Egyptian

RENFRO, James — Carbondale
Industrial Education
Industrial Education Club 2, 3, 4 (Vice-President 3)

RENGSTORFF, Betty — West Frankfort
Business Administration

RHYMER, La Donna — Rosebud
English

RICH, Samantha — Carterville
Home Economics
Home Economics Club

RICHARDSON, Mary — Benton
Physical & Health Education

RICHMOND, David — Christopher
Art
Chi Delta Chi

ROE, Betty — Vandalia
Home Economics

ROPER, Leona — West Frankfort
Home Economics
Baptist Student Union; Southern Homemakers Club

S

SACKETT, Byron E. — Alton
Chemistry
Future Teachers of America

SACKETT, William Z. — St. Jacob
Mathematics

SAVAGE, Marion — Mt. Vernon
Government

SCARBOROUGH, Lester — Herrin
Industrial Education

SCHMIDT, Bernice — Nashville
Business Administration
Newman Club; Commerce Club

SCHWINN, Doris J. — DuQuoin
Speech & English
Student Council; Pi Kappa Delta; Kappa Delta Pi; Little Theatre 1, 2, 3, 4; Debate Team 3, 4; Careers Day; Hospitality Weekend; Pi Lambda; Sphinx Club 4

SEYER, Luella — Mascoutah
Mathematics

SCHACKELFORD, William — West Frankfort
Chemistry
Chemeka; Zoogenica; Nile

SHANNON, Orlie — Grand Chain
Sociology
Student Christian Foundation

SIMMONS, Robert F. — Marion
Botany

SIMMS, Joe L. — Sparta
Geography

SIMPSON, Robert G. — Johnston City
Elementary Education

SKELTON, Harold — Eldorado
Industrial Education
Phi Mu Alpha; Alpha Phi Omega; Sing and Swing; Association Childhood Education; Little Theatre; Chorus

SKINNER, Donna Jean — Carbondale
Home Economics
Girls' Rally; Home Economics Club; Newman Club; Anthony Hall; Independent Student Association

SLOAN, Delores M. Centralia
Home Ecanamics
Home Ecanamics Club

SLOAN, Thamas Orville Jr., W. Frankfort
Speech
Student Council (President 4); Debate Squad 1, 2, 3, 4; Pi Kappa Delta (President 4); Little Theatre (Vice-President 3); Hospitality Weekend Committee; National Collegiate Players; Careers Conference; Advisory Caucnil; Sphinx Club; Publications Caucnil (Chairman 4)

SMITH, Alma Deane Carbandale
Music
Pi Kappa Sigma; Mu Phi Epsilon; Chorister; Kappa Phi; Music Chairman; Orchestra; Band 1, 2, 3; Madrigals 1, 2

SMITH, Helen Vandalia
Physical Educatian
Women's Athletic Association; Independent Student Assaciatian; Baptist Student Union; Independent Girls House Caucnil

SMITH, John R. Jacksanville
English
Independent Student Association (Treasurer)

SMITH, Marshal L. Lawrenceville
Journalism
Egyptian Business Manager 4

SMITH, Robert H. Carbandale
Chemistry

SPOONER, Jeannie Murphysboro
Business
Girls' Rally; Commerce Club

STANFORD, Carl A. Centralia
Business Administration
Intramural Basketball; Tau Kappa Epsilon

STARBUCK, James W. Carbandale
Chemistry
Delta Rha; Chemeka

STEELE, Harry W. Granite City
History
Baptist Student Union

STEUERWALD, Don F. Pinckneyville
Agriculture

STEVENS, Robert G. Marion
Business Administratian
Cammerce Club (President)

SUMMERS, Carl B. Caira
History

SUTTER, John D. Fairfield
Elementary Education

SWOBODA, Robert East St. Louis
Agriculture
Chi Delta Chi (President); Agriculture Club (Treasurer)

T

TAAKE, Billie Christopher
Home Economics

TABORN, Jayce Helene
Alpha Kappa Alpha (Secretary, President); Homecoming 4; Spanish Club 2, 3, 4

TALBERT, Wilbur D. Odin
Industrial Education
Baptist Student Union

TALIANA, Lawrence Mt. Vernan
Sacial Studies
Varsity Track 2, 3, 4; "I" Club (Treasurer 3); Nu Epsilon Alpha (Secretary 3); Marching Choir; Future Teachers of America; Cross Country

TATE, Dan L. West Frankfart
Saciology
Kappa Delta Alpha; Alpha Phi Omega; Sphinx Club

TATE, Charles G. Harrisburg
Industrial Educatian
Chi Delta Chi; Alpha Phi Omega (Vice-President); Homecaming; Spring Carnival Cammittees; Industrial Education Club

TAYLOR, Darlene Altan
Elementary Educatian
Future Teachers of America

TAYLOR, Maurine Pinckneyville
Elementary Education
Future Teachers of America; Assaciatian of Childhood Education

TEBOW, Mary Ruth Johnston City
Music
Chorus; Band

THOMPSON, Carolyn L. Harlan, Iawa
Kindergarten
Student Christian Foundation; Association Childhaod Education; Future Teachers of America; Baptist Faundatian

TOWSE, Margaret Brighton
Sociology

TRIGG, James R. Tamaroa
Speech
Little Theatre

TRIPP, William L. Cabden
Industrial Education
Tau Kappa Epsilan; Industrial Education Club; Spring Carnival and Homecoming Cammittees

TUCKER, Julia Jean Carbandale
Elementary Education
Band 1; Chorus 1, 2; Kappa Phi; Student Christian Foundation; Future Teachers of America; Pi Lambda

V

VAUGHN, Earl F. Mt. Vernon
History

VINEYARD, Walter W. Pinckneyville
Sociology
Alpha Kappa Delta; Gamma Theta Upsilan; Russian Club

VOGLER, Richard Carbandale
French
French Club; Spanish Club; German Club

VON TUNGELN, Gearge Galconda
Agriculture

W

WALDRON, Robert Murphysbaro
Industrial Education

WALKER, James M. Marion
Industrial Education
Student Christian Foundation; Industrial Education Club 3, 4; Alpha Phi Omega; Student Center Steering Committee

WANDLING, Gene
Industrial Education
Industrial Educatian Club

WARREN, John Carbandale
Physics
Sigma Pi Sigma (Treasurer); Physics Club; Delta Rho

WARDROP, Phyllis Galcanda
Home Ecanamics
Kappa Phi; Girls' Rally; Future Teachers of America; Hame Economics Club; Anthony Hall

WARREN, Martha Carbandale
Elementary Education
Future Teachers of America

WATERS, William Guy East St. Louis
Spring Carnival Committee 1, 2, 3, 4; Homecoming Committee; Hospitality Weekend Committee; (President Sophamore Class); Independent Student Assaciation (President); Student Caucnil (Vice-President); Sphinx Club; Band; Student Center Steering Committee

WEBB, Eula Mae Pinckneyville
Hame Ecanamics

WEBER, Ralph Cora
Business Administration
Gamma Delta; Gamma Delta (Treasurer); Commerce Club

WEEKS, Betty Golconda
Speech
Pi Kappa Delta; Student Christian Foundation; Baptist Student Union (Caucnil 4); Future Teachers of America

WELLER, Florence Carterville
Physical Education

WHITACRE, Maurice Carterville
Zoalagy

WHITTEN, Miltan Mt. Carmel
Chemistry
Delta Delta Chi

WHITTENBERG, Glen Carbandale
Physical Education
Sigma Beta Mu (President 3); Track 1, 2, 3; Gym Team 1, 2, 3, 4; Interfraternity Caucnil 3

WILLIAMS, Robert McLeansboro
Industrial Education
Industrial Education Club

WILLIAMS, Susan Carterville
Elementary Education
Student Christian Faundatian

WILLIAMS, William E. Carbandale
Elementary Education

WILLIFORD, Virginia Murphysboro
Girls' Rally; Anthony Hall (Secretary 4)

WILLIS, Nancy Murphysbora
Business
Girls' Rally; Commerce Club; Pi Omega Pi (Secretary-Treasurer); Homecoming Decorations Committee 4; Pi Lambda (Treasurer); Anthony Hall House Caucnil

WINESBURG, Lais Jurie Marion
Music

WYLIE, Gene Marissa
Business

Obelisk Index

A

AARON, Robert West Frankfort 180
ABER, Barbara J. Mt. Sterling 189
ADAMS, Bill West Frankfort 189
ADAMS, Jackie Crab Orchard 189
ADAMS, Dolores Centralia 196
AIBS, Louise Belleville 180
ALBERS, Richard New Athens 180
ALDEN, Janet Anna 196
ALECCI, Mimi Freeman Spur 199
ALEXANDER, Evelyn Carterville 180
ALEXANDER, Robert Sparta 180
ALLARD, Victor Vergennes 189
ALLBRITTEN, Norma Vienna 180
ALLEN, Betty Carbondale 180
ALLEN, Bill Carbondale 196
ALLEN, Elaine Benton 180
ALLEN, Howard W. Dahlgren 189
ALLEN, Jack Wood River 180
ALLEN, Joyce Bunker Hill 189
ALLEN, Stanley Marion 203
ALLEY, Kenneth Carbondale 203
ALLISON, Dorothy San Antonia 203
ALTHOFF, Paul Valmeyer 196
ALVERSON, David New York 189
ALVEY, Doris L. Cairo 189
AMATI, Felicita Freeman Spur 180
AMES, Barbara A. Mt. Vernon 189
ANDERSON, Benjamin Simpson 196
ANDERSON, Clea Salem 203
ANDREW, Frances Johnston City 203
ANKENBRANDT, J. Mt. Carmel 196
APPEL, A. Addison Stonefort 180
APPEL, Shirley Ann Enfield 180
APPLEGATE, Gwen Benton 180
ARDIS, Marcelline Herrin 180
ARMSTRONG, Robert Carbondale 180
ARMSTRONG, Norman Belleville 189
ASSELMEIER, Glenn Valmeyer 203
ATKINS, Roberta Carbondale 189
AUSTIN, Helen Louise Metropolis 196
AVERY, Gerald West Frankfort 189

B

BADALAMENTI, Lewis Edwardsville 203
BAILEY, Lillian Kinmundy 180
BAIN, Barbara E. Chicago 189
BAINE, Beverly Carbondale 203
BAKER, Shirley Carrier Mills 180
BALDEN, Sam Salem 180
BALLINGER, Malinda Alton 180
BANKS, Eleanor Carrier Mills 180
BARBRE, John Carmi 203
BARCO, Jane DuQuoin 189
BARKER, Joan McLeansboro 196
BARKER, Mary McLeansboro 180
BARNES, James O. Carbondale 203
BARNES, Lester Carbondale 189
BARNES, Lester Fairfield 189
BARNES, Robert Skokie 203
BARNHART, Robert L. Granite City 203
BARR, Frank Centralia 196
BARRON, Richard K. Granite City 203
BARTIMUS, Emery L. St. Elmo 189
BARTON, Thomas C. Herrin 189
BAUDINE, Barbara Herrin 180
BAUDISSON, Clara Pinckneyville 196
BAUMEYER, Richard Granite City 180
BEADLE, Wilma Carbondale 189
BEAN, Albert G. Roxana 203
BEAN, Duward D. Anna 203
BEAN, Gerald Marion 196
BEARDSLEY, Ted East St. Louis 196
BEASLEY, James R. Eldorado 180
BEASLEY, Peggy Creal Springs 196
BEATTIS, Betty Carlinville 189
BEAULIEU, Arlene Claremont 196
BEGGS, Joanna Dowell 196
BEGGS, John Carrier Mills 203
BEIRNE, Beverly Beverly 196
BELL, Harold G. Johnston City 203
BELLAMY, David L. Vienna 180
BENEDICT, Lawrence Carbondale 196
BENNETT, Sherman Eldorado 196
BENNETT, Vera E. Pulaski 203
BENNETT, Wanda Whittington 180
BENSON, Stanley Sparta 203
BERG, Henry F. Mt Erie 180
BERGER, Tom G. East St. Louis 203
BERNETT, Mary Joane Metropolis 180
BERRY, Monty Calhoun 180
BERRY, Tommy Mt. Vernon 196
BERTINETTI, Joseph Eldorado 196
BETZ, Doris Jean Crab Orchard 180
BIERMAN, Lyndle Kell 196
BIERMAN, Mary Ann Centralia 180
BLACK, Betty Carbondale 189
BLONDI, Delores Benton 196
BOATRIGHT, Barbara Marion 189
BOLEN,, Loretta West Frankfort 189
BOLLHORST, Robert Farina 196
BONALI, Gloria Freeman Spur 189
BOND, Joanne Beverly Dongola 189
BOND, Obe McLeansboro 196
BONDS, Carlene Herrin 180
BOOKHOUT, Harold E. Salem 203
BOOKHOUT, Ted Salem 196
BOONE, Verlin Mt. Vernon 196
BORELLA, Joanne Orient 180
BORMANN, Joann Metropolis 180
BORUM, Frances J. Creal Springs 189
BOSTON, Mary Sedalia Farina 203
BOSWELL, Donald Anna 203
BOURLAND, Emigene Dongola 196
BOURLAND, Marilyn Thompsonville 180
BOWERS, Geraldine Dubois 189
BOWER, Viola L. Olney 180
BOWMAN, Ronald Johnston City 189
BRACY, James Herrin 196
BRADLEY, Leah Murphysboro 196
BRAME, Derrell Salem 189
BREEZE, Edwin Benton 196
BREWER, Denver M. Ava 203
BREWER, James F. East St. Louis 180
BREWSTER, Marilyn Benton 196
BRINKMAN, Erwin Hoyleton 196
BROOKS, Della Louisville 196
BROOKS, Kathryn Macedonia 180
BROSTMEYER, Norman D. Tamaroa 203
BROWN, Donald D. Highland 189
BROWN, Mary Ann Cutler 189
BROWN, Richard Granite City 196
BRUDER, Frances Nokomis 180
BRUMFIELD, Leslie D. Mt. Vernon 203
BRUNO, Fred Chicago 196
BRYAN, Patricia Belleville 189
BRYANT, Louise Harrisburg 203
BUCKHALTER, Gertrude
Piney Woods, Miss. 203
BULLOCK, Bill Buncombe 204
BUNDY, Mary Alice Gatalia 204
BURCHYETT, Donald McLure 180
BURKE, Lois West Frankfort 180
BURKS, Patricia Herrin 196
BURLESON, Bill Marion 196
BURM, Delores Jean Elburn 180
BURNS, Johnnie Bragg City 189
BURRIS, Gloria Centralia 189
BURROUGHS, John Harrisburg 189
BUTLER, Arnold Herod 180
BUTLER, Boyd Gorham 204
BUTLER, Carl Equality 189
BUTLER, Delores Chicago 180
BUTLER, Delores W. Harrisburg 189
BUTLER, Dorothy Greenville 196
BUTLER, Gilbert L. Raleigh 204

C

CABLE, Ekeabir Geff 196
CAGLE, Mary Ann Eldorado 180
CAGLE, Robert K. Metropolis 204
CALDWELL, John E. Flora 189
CALHOUN, Laurel West Frankfort 180
CAMPBELL, Thomas Carbondale 196
CARLSON, Kathryn Galesburg 180
CARLTON, Norma Vienna 180
CARMACK, Elizabeth East St. Louis 204
CARMODY, Jeanette Hardin 196
CARPENTER, Don Rose Hill 189
CARR, Carol Carbondale 189
CARR, Robert Zeigler 196
CARRINGTON, Doris Carbondale 189
CARROL, Paul Norris City 181
CARTER, Mary M. Rosiclare 189
CARVEL, Dorothea Metropolis 189
CASEY, George Tunnel Hill 189
CASTRALE, Baptista Johnston City 204
CASTRALE, Joe Johnston City 204
CAVANESS, L. C. Herrin 204
CHAMNESS, Pauline Marion 204
CHAMNESS, Stephen Elkville 189
CHANCE, Walter West Frankfort 204
CHANDLER, Bob Vandalia 196
CHAPMAN, William A. Raymond 204
CHARLEY, Al Chicago 181
CHEATHAM, Betty Allen Herrin 181
CHILDERS, Gerald Cairo 196
CHILDRESS, Margaret Centralia 196
CHOISSER, Betty Eldorado 204
CIMA, Betty West Frankfort 204
CLARK, John Carbondale 196
CLARK, Jr., John Q. Carbondale 204
CLARK, Perry Carbondale 196
CLARK, Walter Carbondale 204
CLARK, William Carbondale 197
CLARKE, Lindell Gene Mt. Vernon 181
CLARY, Annette Chester 181
CLAYTON, Jo Harrisburg 181
CLEMENS, Dale Grand Tower 189
CLINE, Barbara Granite City 181
CLUTTS, Bob Carbondale 181
CLUTTS, Dorothy Carbondale 204
COATNEY, Robert Staunton 189
COCKRUM, Ernest Marion 189
COFFMAN, Myrtle Jonesboro 197
COLE, Phillip Harrisburg 197
COLEMAN, Joan Carbondale 190
COLEMAN Margaret Carterville 190
COLEMAN Phillip Carbondale 197
COLEMAN, Richard Carbondale 181
COLEMAN, Shirley Carbondale 181
COLLETT, Joan Carbondale 181
COLLIGAN, Patricia Granite City 204
COLLINS, Thomas Murphysboro 197
CONATSER, Connie Carbondale 181
CONATSER, Elizabeth Carbondale 197
COOK, Donald Eugene Harrisburg 190
COOK, Donald L. Joppa 181
COOK, Harriet Marion 190
COOK, Lowenn DuQuoin 197
COOVER, Robert L. Herrin 190
COPELAND, Joanne Metropolis 197
CORNELIUS, La Verna Pulaski 197
COUNTS, William Chicago 181
COVER, David Tunnel Hill 204
COWSETT, Calirce Rosiclare 181
COX, Carrell Dean Palmyra 190
COX, Donna Carterville 181
COX, Earl West Frankfort 181
COX, Grace Evelyn Brownfield 190
COX, Gordon, Marion 204
COX, Jane Makanda 197
COX, Thomas Carterville 204
CRABTREE, Wanda Shattuc 181
CRADER, Patricia East St. Louis 197
CRAIG, Jerry Herrin 181
CRAIG, Joseph T. Harrisburg 190
CRAIG, Paul Herrin 190
CRANDALL, E. Gail Crossville 190
CRAWFORD, Virginia D.
Pleasant Plains 204
CRAWSHAW, Mary Carbondale 181
CROCKETT, Dale Creal Springs 181

CROCKETT, Gale Creal Springs 181
CRUSE, Grace Anna 197
CUMMINS, Hue Rosiclare 197
CUNNINGHAM, Ja Ann Carbondale 197

D

DAVIS, Bob Carrier Mills 181
DAVIS, Darwin D. Salem 204
DAVIS, Frank W. Omaha 190
DAVIS, Jackie Salem 204
DAVIS, Jimmy Altamont 181
DAVIS, Joan Salem 181
DAVIS, Robert Balcom 197
DAVIS, Sibyl Hamer 190
DAVIS, William T. Carbondale 190
DAWES, Gloria Vienna 181
DEADMOND, Ladonne Centralia 190
DEAN, Janet Mae Carterville 190
DEAN, Kenneth Carterville 181
DEAN, Willet R. Carterville 204
DEBERNARDI, Mary C. Sandoval 181
DEJARNETT, Gene Metropolis 190
DELAP, James Carbondale 197
DELL, Harry Vienna 204
DEMPSAY, Virginia Pinckneyville 190
DERICKSON, Forrace L. Mulkeytown 204
DETJEN, Mary Lellen Mt.Vernon 181
DEXHEIMER, Ray Carbondale 181
DIAL, Edwin Kell 197
DIAMOND, Louis Harold Madison 204
DICK, Pat Marion 181
DICKERMAN, Charles Carbondale 197
DICKERSON, Robert Granite City 197
DICKSON, Charles Grand Tower 181
DICKSON, Elaine Grand Tower 204
DICKSON, Richard Makanda 181
DIESEN, Ronald Highland 190
DILLARD Mary E. West Frankfort 205
DILLARD, Neil West Frankfort 205
DILLMAN, Jean Janesboro 197
DINGRANDO, John Marion 197
DIPAOLO, John WoodRiver 181
DOCTORMAN, Ray Christopher 197
DODD, Jane Eldorado 181
DODD, Martha Sue Eldorado 190
DODGE, Mary Jane Carbondale 181
DOERR, William A. Elkville 205
DORRIS, Betty West Frankfort 190
DORRIS, Oma Johnston City 181
DRENNAN, Floyd Roxana 181
DRONE, Patricia Shawneetown 197
DOUGAN, Catherine Pinckneyville 190
DOUGAN, Patricia Pinckneyville 197
DOUGHERTY, Charles Benton 190
DUGGEL, Jim Herrin 181
DUNCAN, Lee Roy Salem 205
DRURY, Jim Carbondale 190
DUCKELS, Helen Carlinville 197
DUFFY, Donald Chicago 190
DUMMEIER, Wilma Metropolis 197
DUNN, Denver L. Harrisburg 181
DURHAM, William R. Harrisburg 190

E

EAST, Robert West Frankfort 197
EBBS, Nellie Carbondale 181
EBLEN, Ja Ann McLeansboro 197
ECKERT, Shirlan L. Herrin 190
EDMONDS, Dorothy Olmsted 181
EDMONDSON, Lyman Carrier Mills 181
EDWARDS, Donald C. Pinckneyville 205
EGGEMEYER, Leonard Fort Gage 197
ELAM, Stanley Golconda 181
ELDERS, Mary Ann Carterville 205
ELLIOT, Charles W. East St. Louis 205
ELLIOT, Harold E. Harrisburg 190
ELY, Nancy Harward 197
ENGLAND, Beverly Abingdon 190
ENGLE,, Jerry G. Sadorus 181
ENGLISH, Alan Salem 181
ERWOOD, Eldorado 197
ETHERTON, Lora J. Murphysboro 205

EVANS, Eldon Salem 181
EWBANK, Lela B. Martinsville 205

F

FARMER, Joseph B. St. Louis 205
FEAR, Jerry Joe Salem 181
FECHO, James Hurst 190
FEDORA, Joseph S. Granite City 190
FELDKAMP, Delores Dietrich 182
FERGUSON, Margie Mt. Vernon 190
FERRELL, Carl F. Jonesboro 205
FEWKES, Norma Albion 190
FIELD, Caralyn St. Louis 182
FIERKE, Lenora Jane Herrin 190
FILAORO, James Herrin 197
FILDES, M. Stella Cisne 190
FINN, Franklin T. Mt. Carmel 205
FLANNELL, Fred C. Carrier Mills 205
FLAUGHER, Robert Marion 190
FLETCHER, Robert Winthrop Harbor 197
FLY, Caralann Ashley 190
FLY, John Thomas Carbondale 190
FOLEY, Don Anna 182
FOLKEL, Dorothy Johnston City 190
FOLKERT, Jack Litchfield 182
FOLLIS, Dale Cobden 182
FOLLOWELL, Norma J. Harrisburg 182
FOREMAN Helen F. Metropolis 182
FORSYTH, Bob Carbondale 182
FOX, Beverly West Frankfort 190
FOX, Charlotte Jean Elkville 190
FOX, Marilyn Zeigler 182
FRANCOIS, Don Salem 182
FRANK, Robert Carbondale 197
FRAZIER, Gordon Crossville 182
FREEMAN, Orville West Frankfort 197
FREY, Dennis Highland 190
FREY, Donald J. Highland 190
FRISCHKORN, Audree Jacob 182
FRY, Carolann Ashley 190
FRY, Joy M. Grayville 205
FUCHS, Virgil Wood River 197
FUGATE, Joe East St. Louis 182
FUGATE, Marjorie Rinard 205
FULLER, Jean Carmi 182
FULTS, Muriel Ava 205

G

GALBREATH, Robert Johnston City 182
GALEENER, Mardge St. Jacob 182
GALLOWAY, Sam Streator 182
GARDNER, Richard Jr. Murphysboro 182
GARL, John R. West Frankfort 182
GASKINS,, John Harrisburg 182
GATES, Sam Hurst 182
GAYER, Bessie West Frankfort 197
GEBHARDT, Lillian Murphysboro 205
GEE, Joanne Waltonville 190
GENTZ, Harold DuQuoin 197
GERHARDT, Burt Herrin 190
GERHARDT, Steve Springfield 182
GIFFORD, Mary Benton 182
GIHL, Jack DuQuoin 197
GILKESON, Katherine Bingham 205
GILLILUND, Ruth Cobden 182
GILTNER, Rosanna Brookport 190
GLASCOCK, Betty Harrisburg 197
GOIN, John Dahlgren 182
GOLDSMITH, Clarence E. St. Louis 205
GOLDSMITH, Phyllis E. St. Louis 182
GOLLIHER, Walda R. Harrisburg 205
GOOD, Joel Charles Bunker Hill 182
GOODWIN, Kathryn Chicago 182
GOSS, James R. Brighton 190
GOWAN, Irma Jean East St. Louis 182
GOWER, Freda West Frankfort 190
GOWLER, Carl L. Mt. Vernon 191
GRAHAM, David Herrin 182
GRANDON, Ira Rinard 205
GRANT, William L. McLeansboro 191
GRASCO, Dolores West Frankfort 182

GRAVES, Herman A Marion 205
GRAVES, Kathryn Marion 182
GRAVES, Wanda Marion 197
GREENWOOD, Georgia Lu Marion 191
GREGORY, James W. Herrin 205
GREIMAN, Alfred Hoyleton 196
GREER, Betty Jean Vienna 191
GRIFFITH, Ada Carbondale 197
GRIGGS, Robert Galatia 197
GRISSOM, Martha Mt. Vernon 205
GROENNERT, Violett Nashville 197
GROSENHEIDER, Ray Litchfield 182
GRUNER, Charles R. Pinckneyville 191
GUM, Nayadean Troy 197
GUMMERSHEIMER, Jean Ann Columbia 182
GUNNING, Gerald Tamms 182
GURLEY, Helen Stonefort 182
GURLEY, Judith Anna 197

H

HABERMAN, Clarence Steelville 191
HAGEN, Delores Alton 182
HAHN, Robert Chester 191
HALBROOK, Roberta Granite City 205
HALBROOK, Russell Granite City 197
HALL, Charline Zeigler 205
HALL, Jane Herrin 198
HALL, Mary Ann Carbondale 191
HAMMOND, Laura J. Cottage Hills 205
HAMPTON, Bill Marion 182
HANAGAN, Betty Benton 182
HANAGAN, Dorothy Benton 197
HANCOCK, Wanda A. Marion 205
HANEY, Dick Salem 182
HANEY, Phyllis Mt. Vernon 182
HANFT, Janet M. Lenzburg 191
HANKS, Neil Troy 198
HANOLD, Wayne Brighton 182
HANSON, Max Carty Rock Island 191
HARDER, Arthur Morris 198
HARDING Joseph Chicago 198
HARDY, John Murphysboro 198
HARGIS, Arthur Venice 191
HARGIS, Bryan Ellis Grove 206
HARDGRAVES, Mazelle Caeiro 191
HARLOW, Willis Mt. Vernon 198
HARMON, Bob Nobel 198
HARMON, John R. Litchfield 206
HARRELL, George Thomas Flora 182
HARRIS, Jeannette E. Carbondelet 189
HARRIS, Joan Odin 182
HARRIS, Laverne S. Carbondale 182
HART, James Dix 198
HARTMAN, Clifford C. Waterloo 206
HARVEY, Fred Anna 198
HATCHER, Clifford C. Sesser 206
HATCHER, Kathleen Sesser 206
HATCHER, Lillian Cutler 182
HATCHER Raymond Murphysboro 198
HATCHETT, Donald Thompsonville 198
HAUG, Shirley Jean Xenia 191
HAWKINS, Virginia Carbondale 206
HAYES, Mary Ellen West Frankfort 191
HAYS, Anna Mae Salem 182
HEARD, Eleanor West Frankfort 206
HEATH, Barbara Omaha 206
HEATH, Herbert La Grange 198
HELIMER, Bette Jacob 183
HEMPLER John Carbondale 206
HENDERSON, Carol Jerseyville 191
HENDERSON, Ruth Benton 191
HENSON, Ellen Brookport 206
HICKMAN, Gerald Pinckneyville 206
HICKS, Pat Mt. Vernon 191
HILBUN, Rae Clarkdale 183
HILL, John Carrier Mills 206
HILLIARD, Lewis J. Fairfield 206
HINDMAN, Jane Carterville 198
HINES, Charles Grand Tower 183
HINMAN, John Richard Manud City 191
HOFFMAN, Kenneth Galcanda 183
HOHMAN, Shirley Metropolis 183

HOLBROOK, Nancy Nashville 191
HOLLADA, Bill Benton 206
HOOPPAW, Pat Carbondale 206
HOOREBEKE, Jean E. Tamaroa 192
HORRELL, Joel West Frankfort 191
HORSLEY, Claude West Frankfort 183
HORST, Stanley Hoyleton 198
HOTT, Phillip Hoopeston 206
HOWELL, Robert E. Pleasant Mound 206
HOWEY, Robert Eugene Fairfield 49
HUCKLEBERRY, Helen Vienna 183
HUDGINS, Barbara Carbondale 206
HUFF, Darris L. Dongola 206
HUFF, Patsy Bluford 183
HUGHES, Barbara Carmi 191
HUGHES, Carol Benton 183
HUGHES, Carol Mt. Vernon 183
HUGHES, Roger N. Carterville 206
HUMM, Jean Thompsonville 206
HUNSAKER, Ann Vienna 183
HUNT, Donald Reid Carbondale 191
HUNTER, Lettie S. Carterville 206
HUNTER, Sam Carbondale 183
HUSS, John Sparta 191
HUTTON, Celia Casey 191
HUTTON, Jo Ann West Frankfort 183

I

ING, Jo Ann Herrin 206
INGRAM, Fred Alton 198
IRELAND, Charles, Jr. Mulberry Groves 191
IRVIN, Mary Ann Belle Rive 206
ISOM, Marilyn Christopher 206
ISOM, James Harold Christopher 183

J

JACKSON, Carol Metropolis 183
JACKSON, Mae Jean Cairo 183
JACKSON, Norma J. East St. Louis 183
JACKSON, Orville Carbondale 206
JACKSON, Thomas DuQuoin 206
JANKOWSKI, Walter, Jr. Nashville 183
JENKINS, Phyllis Dahlgren 183
JENKINS, Robert McLeansboro 198
JENKINS, Shirley Mae McLeansboro 183
JOELLENBECK, Ruth A. Okawville 206
JOHNS, Gene Harrisburg 207
JOHNSON, Anna Marie Mt.Vernon 191
JOHNSON, Clifford Ray Richview 191
JOHNSON, Ivan Jonesboro 191
JOHNSON, Marilyn Ann Marion 191
JOHNSON, Marjane 198
JOHNSON, Olaf Harrisburg 198
JOHNSON, Robert Carbondale 183
JOHNSON, Robert Penina 198
JOHNSON, Robert L. Cairo 191
JOINER, Charles A. West Frankfort 183
JONES, Clyde Emmet Ellerey 191
JONES, Geraldine Marion 191
JONES, Helen East St. Louis 198
JONES, Jack Golconda 183
JONES, Jean Carterville 191
JONES, Martha Lee Thebes 183
JONES, Murrell Edwardsville 198
JONES, Nancy S. Marion 207
JONES, Norma Benton 198
JONES, Virgil J. Brighton 191
JORDAN, Elizabeth Ruth Enfield 183
JUNGERS, Jack Centralia 198

K

KAEGI, John Cave-inRock 207
KAESER, Katherine Marion 198
KAESER, John Marion 183
KAHMANN, Jim Edwardsville 198
KARRAKER, Robert Jonesboro 191
KASS, Emil Chicago 207
KEIM, Audrey Red Bud 191
KELL, Jimmie Centralia 198
KELL, Pat Centralia 191
KELLER, William E. Jonesboro 183
KELLERMAN, Melba Pinckneyville 191
KELLY, Flora Eileen Brownstown 183

L

LACY, Mt. Vernon 183
LACKEY, Sara Olmsted 183
LAIRD, Lawrence C. Metropolis 191
LAMARR, Odell Metropolis 191
LAMASTER, Paul West Lafayette 191
LAMBERT, Howard Carbondale 198
LAMER, Charles Cobden 198
LANCASTER, Martha Harrisburg 198
LANCASTER, Raymond Chicago 198
LANDIS, James, Jr. Harrisburg 183
LANDOLT, James Pocahontas 198
LANDRETH, Charles McClure 191
LANDS, Bernice Harrisburg 198
LARSON, Carl Elmhurst 192
LASALLE, Mar Mt. Vernon 192
LATTA, Darrell G. Sparta 207
LATTING, Yvonne Salem 207
LAVELLE, Mary Kay Granite City 184
LOWSON, Norma Jean Albion 183
LEADER, Nanci Elmhurst 183
LEAVELL, Robert M. Anna 207
LEE, Loretta Carbondale 192
LEEMON, Bill DuQuoin 198
LEEVY, Elizabeth Ann Mt. Vernon 183
LEGG, Virda Summer 183
LEMAY, Everett Mt. Vernon 192
LEONARD, Edmond Carbondale 198
LERCH, Dan Mt. Vernon 192
LEWIS, Arthur Benton 207
LEWIS, Marlene Carbondale 183
LEWIS, Phyllis Carbondale 192
LEWIS, Raymond Flora 207
LINDSEY, John Marissa 207
LIPE, James T. DuQuoin 192
LIRELY, Ivan Jonesboro 207
LLOYD, Jeanne Carbondale 198
LLOYD, Leo Ray Eldorado 184
LOCKWOOD, Joyce West Frankfort 184
LODGE, Doris Willisville 207
LOUGHRAN, Alfred Zeigler 207
LONGWORTH, Arthur Litchfield 207
LORD, Phyllis Jonesboro 184
LUBER, Leon E. Highland 207
LUNDE, George E. Carbondale 207
LOVELLETTE, Theda Harrisburg 184
LUDWIG John Highland 192
LUNDGREN, Phyllis Thebes 184
LURTZ, Mildred O'Fallon 192
LUTOMSKI, Betty Granite City 198
LYNCH, Wanda Salem 184

Mc

McADAMS, Mary Ann Chester 184
McBRIDE, Athalea Ava 184
McCABE, Bob Marion 208
McCABE, William Stonefort 192
McCARTHY, Rooney Murphysboro 208
McCAULEY, Clarice Mt. Vernon 184
McCLELLAN, Maxine Bellerive 192
McCLERREN, Beryl West Frankfort 192
McCLERREN, Betty Thompsonville 199
McCONNELL, Betty Benton 208
McCUAN, Paul Tunnel Hill 184
McGILL, Erlene Marion 192
McGOWAN, Crissie Carbondale 199
McGUIRE, William Makanda 192
McINTOSH, Delores West Frankfort 208
McINTIRE, Annette Vienna 208
McKEE, Helen West Frankfort 184
McKEMIE, Betty Lou Benton 199
McKENZIE, George Norris City 199
McKINNEY, Jane Marion 184
McKINNIE, Cristine Carbondale 199
McKNIGHT, Alex Johnston City 208
McLAFFERTY, Joe Carbondale 208
McLAFFERTY, Rosemary Carbondale 192
McLAFFERTY, Sarah Carbondale 199
McLAFFERTY, Teresa Carbondale 199
McLAUGHLIN, Betty, Salem 192
McLEAN, Bruce Oakdale 208
McLEAN, Esther Oakdale 192
McMILLAN, Donnie Brownstown 192
McMILLAN, Ellis Centralia 198
McNAIL, Carolyn Sue Christopher 208
McPHAIL, Helen Herrin 192
McROBERTS, Margaret Zeigler 184

M

MABRY, Robert T. Thompsonville 184
MACLEOD, William Carbondale 199
MADISON, George Cave-in-Rock 207
MANDRELL, Robert Mt. Vernon 207
MANEESE, Patte Herrin 207
MANKIN, Kathryn Golconda 198
MANNERS, Dan Carbondale 207
MARGENTHALER, Marilyn Pinckneyville 208
MARKLAND, Pat Chicago 184
MARLOW, JoAnn Herrin 184
MARLOW, Pat Herrin 192
MARTIN, Betty E. Fairfield 192
MARTIN, James R. Carbondale 208
MARTIN, Patricia Pinckneyville 192
MARTIN, Ried Hoopeston 192
MARTIN, Vivian Carbondale 198
MASON, Dahl L. Harrisburg 208
MASON, Marjorie Murrayville 208
MASSA, Marilyn Coffeen 184
MATHEWS, Doris E. Harrisburg 208
MATHEWS, Thomas Pinckneyville 198
MATHIS, John A. Pinckneyville 192
MATTHEWS, Deane Roxana 192
MATTHEWS, Doug Fairfield 184
MATTOX, Joan Marion 198
MAYBERRY, Thomas Broughton 184
MAYER, Audrey St. Louis 184
MAYER, Janet A. St. Louis 199
MAYO, Sihrley M. Carlinville 192
MEEHAN, Bill Carbondale 208
MEGEFF, Norman Granite City 184
MEININGER, Bess East St. Louis 192
MEININGER, William East St. Louis 208
MELTON, Harry Eldorado 184
MELTON, William Eldorado 192
MENEESE, Meriel Goreville 184
MENTEL, Dorothy Ann Valmeyer 184
MEYER, Coryl Fay Valmeyer 184
MEYER, Jane Ellyn Greenville 184
MICHAELIS, Theodore Belleville 208
MICHELS, Victoria Albion 184
MIFFLIN, A. B. Belleville 208
MIFFLIN, Jackie DuQuoin 184
MIKETTA, Chladene Christopher 199
MILAM, Norma Herrin 184
MILAM, Shirley Herrin 192
MILLER, Bob Brighton 184
MILLER, Delores Jonesboro 184
MILLER, Don Dongola 184
MILLER, Donald Anna 208
MILLER, Edward Carbondale 208
MILLER, John Murphysboro 184
MILLER, Luann Herrin 208
MILLER, Pat Enfield 192
MILLER, Margaret Carbondale 212
MILLER, Virginia Murphyboro 199
MILLIGAN, Robert Pinckneyville 184
MILLINER, Bonne Sailor Springs 208
MILLINER, Wilma Mt. Vernon 184
MINGS, Frances N. Raleigh 192
MINISH, Virginia Charlotte, N. C. 184
MINTON, Mildred Marion 184
MISSAVAGE, Richard Royalton 192
MITCHELL, Donald McLeansboro 184

MITCHELL, LaDanna Murphysboro 208
MITTENDORF, Lester Metropolis 208
MOHAN, Sadies Marie Cambria 192
MOHLENBROCK, Bob Murphysboro 192
MOLINAROLO, Virgil Eldorada 192
MOLLET, Emma Greenville 192
MOODY, John R. Tilden 184
MOORE, Jack D. Marion 208
MOORE, Janet Lee Grand Chain 184
MOORE, Merill DuQuoin 208
MOORELAND, Floyd A. Carbondale 208
MONROE, Forest Chicago 209
MORGAN, Wendell Mt.Vernon 192
MORRIS, Barbara West Frankfort 192
MORRIS, Dale Salem 199
MORRIS, Glenna Carbondale 184
MORRIS, Jim Dix 184
MORRIS, Lloyd F. Thompsonville 209
MORRIS, Mary Salem 184
MORRIS, Paul Venice 184
MORRIS, William Equality 209
MORRISON, Edna Eldorado 192
MORTON, Thomas Marion 199
MOSS, Mary Christopher 199
MOSSMAN, Mary Ridgway 184
MOWERY, La Verne Tamms 199
MUELLER, Fred Chicago 199
MUFFLER, Eugene R. East St. Louis 209
MULLINS, Evelyn DuQuoin 199
MUNDELL, Betty Benton
MUNDT, Delbert Dieterick 192
MYERS, Allen Kell 199
MYERS, Shirley Mt. Vernon 192

N

NALL, Jo Ann Carbondale 199
NEACE, Sylvester Vergennes 209
NEAGU, Pat Madison 184
NEAL, Irene Ewing 192
NEAL, Minnie L. Benton 209
NEAL, Warren West Frankfort 199
NEELY, Guindoline Marion 192
NEBUGHR, Betty Carbondale 209
NEISWINGER, Florie New Burnside 199
NEISWINGER, William New Burnside 199
NELL, Lowell Hillsboro 185
NETTLETON, Quiney Olney 192
NEUNLIST, Juanita Thompsonville 185
NEWHOUSE, Donald Carbondale 185
NICHOLS, Bill West Frankfort 185
NICHOLS, Carmelyta Jerseyville 192
NICHOLS, Jack Marion 199
NICKELLS, Mary Lou Herrin 192
NICKOLOFF, Patsy West Frankfort 199
NICOL, Robert Belleville 209
NIEBRUEGE, Mary G. Valmeyer 192
NIERMANN, Jean Hoyleton 192
NOLAN, Donna Lawrenceville 199
NORDBERG, Gerald Sparta 193
NORDMEYER, Alma Murphysboro 209
NORDMEYER, Gerry Murphysboro 185
NORMAN, Ilda Carbondale 185
NORMAN, Jack Murphysboro 199
NORMAN, Wesley Marion 199
NORRIS, Carline Murphysboro 199
NORRIS, Patrick A. Centralia 193
NORRIS, William Norris City 199
NUBY, John Pocahontas 199
NULTY, Jack Stanefort 185
NUTTY, Betty Jo New Columbia 199

O

OBERHEU, Victor Olmsted 185
O'BRIEN, Wilda J East St. Louis 193
ODLE, Raymond West Frankfort 193
ODLE, Betty J. Thompsonville 193
ODORIZZI, Diane Staunton 185
OELHEIM, Marian Junction 209
O'HARA, Mary Benton 199
OHMS, Harry Marion 199
OLDS, Dorothy Ann Mt Carmel 185
OLSON, Carol Oak Park 185
OWEN, Rose East St. Louis 185
OWEN, Sam Mattoon 185
OWENS, Bob Carbondale 185

P

PAGE, Frank Deerfield 192
PAGE, Harold Benton 209
PALMER, Jeanne St. Louis 199
PALMER, Ray Belleville 209
PALMER, William D. Orient 209
PANTALEO, Lena DuQuoin 209
PANTELIS, Francis Chicago 209
PARKER, James Johnston City 199
PARKER, James S. Texico 193
PARKER, Charles Salem 185
PARRISH, Sarah Vergennes 199
PARTAIN, Margie Cave-in-Rock 185
PARTON, Robert Stanefort 193
PATTERSON, Bill Salem 185
PATTON, Pat Cave-in-Rock 199
PAVLISIN, Frank Collinsville 193
PAVLISIN, Michael Collinsville 199
PAYNE, Johnnie Herrin 199
PAYSON, Albert Springfield 185
PEEBLES, Mildred Carlinville 209
PEITHMAN, Russel Carbondale 199
PEMBERTON, Frederick Mt. Vernon 209
PENLAND, Cecilia Carbondale 193
PERRINE, Connie Herrin 193
PERRY, Robert T. Eldorado 185
PETERMAN, Richard L. Eldorado 193
PETTERSON, Betty Carterville 209
PETZOLDT, Hervert L. Jacob 193
PHELPS, Lavina Robbs 209
PHILLIPS, Betty Benton 184
PHILLIPS, Clarence E. Burnt Prairie 185
PHILLIPS, Claude Burnt Prairie 199
PHILLIPS, Gib Benton 193
PHILLIPS, Jo Anne Carterville 185
PINGOLT, Patricia E. Staunton 185
PINNICH, Elaine DuQuoin 185
PIPER, Marilyn Sue Elkville 185
PIPER, Phyllis Granite City 185
PIPPIN, Ross Longgatee 193
PIRKA, Ester Zeigler 199
PORTER, Bannie E. Metropolis 193
PORTER, Pauline Altan 209
PRATT, Donald Gillepsie 185
PRESLEY, Rita Salem 199
PRICE, Donald S. Allendale 193
PRICE, Fred O. Clinton 209
PRINCE, Anne Crossville 193
PROCTOR, Perry Springfield 209
PROPES, Eugene Granite City 185
PROPST, Joycelyn East St. Louis 199
PROVART, Phyllis DuQuoin 185
PRUSSAM, Paul Collinsville 185
PULCHER, Robert W. Columbia 185
PULLIAM, Mary Carbondale 193
PURCELL, Dolores Mt. Vernon 185
PURDUE, John Kell 185
PURSELL, Irene Pinckneyville 199
PUSTMUELLER, Coulter Marissa 185
PYATT, Wanda Pinckneyville 209
PYLE, Bill Harrisburg 185
PYSZKA, Albert J. Scheller 209

R

RAFNEL, William Murphysboro 193
RAHN, Ethel Red Bud 193
RAINS, Nancy West Frankfort 185
RAMSEY, Lawrence East St. Louis 193
RAMSEY, Paul Eldorado 200
RANCHINO, Marie Herrin 200
RAVER, Robert D. Salem 209
RE, Armand Johnston City 193
REA, John K. Sesser 209
READ, James Eldorado 185
REAGAN, Margie May Ullin
REAMES, Norman Hurst 209
REED, Caralyn Carbondale 185
REED, Pauline Carbondale 185
REESE, Rosalie Cutler 193
REFIEUNA, Merline Johnston City 210
REGENHARDT, Thomas Mt. Vernon 210
REICHERT, Lila Martinton 200
REIDY, Rita Chicago 193
REINERT, Harry E. Carbondale 210
REISS, Marilyn Mascoutah 210
REITZ, Germain Waterloo 193
RENDLEMAN, Russell Carbondale 193
RENFRO, Jack Collinsville 185
RENFRO, James Carbondale 210
RENGSTORFF, Betty West Frankfort 210
RHINE, Clarck Eldorado 185
RHYMER, La Donna Rosebud 210
RICH, Samantha Carterville 210
RICHARDS, Gene Murphysboro 185
RICHARDSON, Mary Benton 210
RICHARDSON, William D O'Fallon 185
RICHMOND, David Christopher 210
RIDDLE, Jack Marion 200
RILEY, Janna Jean Mt. Vernon 185
RISLEY, Marjorie Dahlgren 200
RITTER, Anna May Kinmundy 185
ROARK, Logan Norris City 200
ROBBINS, Janice Fairfield 200
ROBERTSON, Bob Carbondale 185
ROBERTSON, Jack Belleville 200
ROBERTSON, Jo Ann Vienna 193
ROBINSON, C. J. Flora 185
ROCKWELL, Glendal Raleigh 186
ROE, Betty Vandalia 210
ROGERS, Charles Pana 193
ROGERS, Donald Christopher 186
ROGERS, Margaret Ann Christopher 186
ROGERS, Paula Herrin 186
ROGIER, Jonathan L. Highland 186
ROPER, Leona West Frankfort 210
ROPER, Patrick Lee Carrier Mil's 200
ROSE, Geneva Graham, Ky. 186
ROSS, Jane Carbondale 186
RUDOLPH, Dowman Grayville 200
RUNGE, Donald Chester 193
RUSH, Wilmer Williamsport 200
RUSHING, Joyce Carbondale 193
RUSSELL, Norma Ava 193
RUSSO, Pete Herrin 200

S

SACKETT, Byron E. Altan 210
SACKETT, William Z. St. Jacob 210
SAVAGE, Marion Mt. Vernon 210
SAWYER, Barbara Lonoca, Ark. 186
SCARBOROUGH, Lester Herrin 210
SCHABLOWSKY, Kenneth Royalton 193
SCHACKELFORD, William H. West Frankfort 210
SCHELLER, Donald Mt. Olive 193
SCHERRER, Donald G. Shawneetown 186
SCHIMPF, Bill Gorham 200
SCHLEGEL, Dorothy Vienna 193
SCHLEPER, Jo DuQuoin 186
SCMIDT, Gernice Nashville 210
SCHMIDT, Mildred Centerville Sta. 193
SCHMULBACH, James New Athens 193
SCHRADER, Charles H. Harrisburg 186
SCHRADER, Martin J. Harrisburg 186
SCHRODT, JoAnn Benton 200
SCHULTE, Marlyn Freeburg 200
SCHULTER, Ludene Dongola 193
SCHWARTZ, Tom Carbondale 186
SCHWEHR, Agnes Jo Highland 186
SCHWINN, Doris J. DuQuoin 210
SCOTT, Florine West Frankfort 186
SCROGGINS, Leon G. Harrisburg 193
SEIP, Betty Thebes 186
SELLARS, Emmal Cobden 186
SENKUS, Stella West Frankfort 200
SEYER, Luella Mascoutah 210
SEYMOUR, Marlene Chester 186
SHAFER, John Mattoon 186
SCHAFFER, Don Edwardsville 200

SHANAFELT, Normo Salem 186
SHANN, Burton Noble 200
SHANNON, Orlie Grand Chain 210
SHARP, Mory Ellen Benton 186
SHAW, Francis H. Rosiclare 186
SHAWMEKER, William Vienna 200
SHEETS, Audrey East Alton 193
SHEHORN, Doris Flora 186
SHELTON, Don Mt. Vernon 193
SHIMER, Donald L. Highland 186
SHORT, Wilbur G. West Salem 186
SHUSTER, Bob Mt. Vernon 186
SIEVER, Grace M. Pocahontas 186
SILL, Virdo Carbondale 200
SIMMONS, Alice Geff 186
SIMMONS, Robert F. Marion 210
SIMONTON, Flora Miami, Florida 200
SIMMS, Jos L. Sparta 210
SIMPSON, Beulah Prairie du Rocher 186
SIMPSON, Daniel Prairie du Rocher 186
SIMPSON, Robert G. Johnston City 210
SIMS. Arthur Marion 200
SISNEY, Laura Jane West Frankfort 200
SIVERT, Jack Carbondale 186
SIVILLE, Roy Hoopeston 193
SKELTON, Harold Eldorado 210
SKIDIS, Andrew East St. Louis 193
SKIDMORE, Do'ores Evansville 186
SKINNER, Donna Jean Carbondale 210
SLIVKA, Alfred Worden 186
SLOAN, Delores M. Centralia 210
SLOAN, Thomas Orville, Jr., West Frankfort 210
SMALLEY, Jeanette Alma 200
SMART, Virginia Carbondale 193
SMITH, Alma Deane Carbondale 211
SMITH, Arlayne Chester 186
SMITH, Bertha Whittington 200
SMITH, Carla Fairfield 186
SMITH, Eola Coulterville 186
SMITH, Harold Alto Pass 200
SMITH, Helen Vandalia 211
SMITH, Jerry D. Benton 193
SMITH, John R. Jacksonville 211
SMITH, John William McLeansboro 186
SMITH, Marshal L. Lawrenceville 211
SMITH, Norma Jean Fairfield 186
SMITH, Richard H. Ellery 193
SMITH, Robert Hoyti, Missouri 200
SMITH, Robert H. Carbondale 211
SMITH, Ronald C. Metropolis 186
SMITH, Ruth A. Anna 194
SMITH, Sue Benton 194
SMITH, Willetta Herrin 194
SMITH, Wyona Steelville 186
SNOW, Mary Edna Benton 186
SNYDER, Mary Karnak 194
SPAETH, John Centralia 200
SPALDING, Allen Geff 200
SPOONER, Jeannie Murphysboro 211
SPOONER, Nancy K. Murphysboro 194
SPRATT, Gerald Mineola, N. Y. 200
SPRINKLE, James J. Mineola, N. Y. 186
STADELMAN, Jeanne Collinsville 200
STADELMAN, Joan Collinsville 194
STAHLBERG, David L. Beecher 194
STALLINGS, Amelia Carmi 186
STANFORD, Carl A. Centralia 211
STARBUCK, James W. Carbondale 211
STARK, Walter Wood River 194
STAUDACHER, Jim Marion 194
STAUDER, Bob Energy 200
STEELE, Harry W. Granite City 211
STEINGRUBY, Ann Futs 186
STELZER, Joan Cairo 186
STEUERWALD, Don F. Pinckneyville 211
STEVENS, Robert G. Marion 211
STILL, Joan East St. Louis 186
STOKES, Patsy Mounds 194
STONER, Jane Evansville 194
STOOKEY, Charles Millstadt 200
STORM, Charles Brownstown 194
STRELOW, Irma Litchfield 194
STRINGER, Virginia Collinsville 194
STROTHEIDE, Norman Granite City 186
STUMPF, Luann Columbia 186
STURM, Joyce Crossville 186
SULLENGER, Paul West Frankfort 194
SUMMERS, Carl B. Cairo 211
SURWALD, Dorothy East St. Louis 187
SUTTER, John D. Fairfield 211
SWANSON, William Villa Ridge 187
SWOBODA, Robert East St. Louis 211

T

TAAKE, Billie Christopher 211
TABORN, Joyce H. Carrier Mills
TALBERT, Wilbur D. Odin 211
TALIANA, Lawrence Mt. Vernon 211
TALLEUR, Edna Claire Edwardsville 187
TATE, Don L. West Frankfort 211
TATE, Charles G. Harrisburg 211
TAYLOR, Darlene Alton 211
TAYLOR, Frances Christopher 194
TAYLOR, Patricia A. Zenia 194
TAYLOR, Pursell Pinckneyville 211
TEBOW, Mary Ruth Johnston City 211
THATE, Charles Chicago 194
THERIOT, Jacque A. Flora 187
THOMPSON, Darrell Belleville 194
THOMPSON, Freda L. Sesser 194
THOMPSON, Jerry Mt. Vernon 187
THOMPSON, Carolyn L. Harlan, Iowa
THROGMORTON, James Vienna 200
THROGMORTON, Sam Mt. Vernon 194
TODD, Charles Mt. Vernon 194
TOLER, Marjorie Freeman 187
TORRENS, Hilma Oakdale 187
TOWSE, Margaret Brighton 211
TRAVELSTEAD, Glenn Marion 187
TRAVELSTEAD, James 200
TRESCH, Joyce New Athens 194
TRIGG, James R. Tamaroa 211
TRIPP, William L. Cobden 211
TRTANZ, Al Madison 200
TUCKER, Charles Carbondale 187
TUCKER, Charlotte East St. Louis 200
TUCKER, Julia Jean Carbondale 211
TURNI, Amoline Herrin 200
TURNER, Bill Carbondale 187
TURNER, Roger L. East St. Louis 187
TYLER, Violet Norris City 194

U

UBL, Donald Deerfield 194

V

VAN BREUSEGEN, Frank E. Zeigler 194
VANCIL, Catherine Cobden 187
VAN LENTE, Ann Carbondale 194
VAUGHN, Earl F. Mt. Vernon 211
VINEYARD, Walter W. Pinckneyville 211
VOGLER, Richard Carbondale 212
VOGT, Iva Columbia 194
VINCENT, Alfred Farina 200
VON BEHREN, Louis Mt. Vernon 194
VON TUNGELIN, George Golconda 212

W

WADE, Phyllis Metropolis 187
WAELTZ, Robert New Athens 194
WAGGONER, Earl Centralia 200
WAITE, Robert Mt. Vernon 200
WALDRON, Robert Murphysboro 212
WALKER, Carmen Carbondale 200
WALKER, Howard E. Harward 194
WALKER, James M. Marion 212
WARREN, John Carbondale 212
WALKER, Mary Ruth Ewing 187
WALKER, William Carbondale 200
WALL, Betty Lou Johnston City 200
WALLIS, Jean M. Cairo 194
WANTLAND, Betty Jane Iuka 187
WARD, Donald Carmi 187
WARD, Joanne Granite City 194
WARD, Thelma Marion 187
WARDROP, Phyllis Golconda 212
WARREN, Catherine McLeansboro 194
WARREN, Jane L. Salem 194
WARREN, Martha Carbondale 212
WASSON, Charlotte Hurst 187
WATERS, William Guy E. St. Louis
WATSON, Mary Ellen Benton 187
WATSON, Marilyn J. East St. Louis 194
WEBB, Elijah Benton 200
WEBB, Eula Mae Pinckneyville 212
WEBB, Jeanne Ewing 200
WEBB, John Villa Park 187
WEBER, Ralph Cora 212
WEEKS, Betty Golconda 212
WEIR, Bill Flora 187
WELCH, Mary Lee Edwardsville 194
WELLER, Florence Carterville 212
WESLEY, Charles W. Gillespie 187
WESLEY, Lotella Eldorado 187
WHEELER, Clarence Norris City 200
WHEELER, Delores East St. Louis 200
WHEELER, Dwight Norris City 187
WHITACRE, Maurice Carterville 212
WHITE, Harold Cairo 187
WHITE, Kermitt Mt. Vernon 194
WHITE, Patsy Carbondale 187
WHITE, Teresa Murphysboro 187
WHITSON, Marcel Texico 187
WHITTEN, Milton Mt. Carmel 212
WHITTENBERG, Glen Carbondale 212
WICHMANN, Robert East St. Louis 201
WIDDOWS, Donna Alto Pass 194
WIEDEMANN, Goldo A. Harrisburg 194
WILDY, Charles Belleville 194
WILKERSON, William F. Flora 187
WILLHITE, Trevor Marion 201
WILLIAMS, C. Clark Metropolis 194
WILLIAMS, Hollie E. Carterville 194
WILLIAMS, Mona West Frankfort 201
WILLIAMS, Norma Lee Salem 187
WILLIAMS, Robert McLeansboro 212
WILLIAMS, Susan Carterville 212
WILLIAMS, Wm. E. Carbondale 212
WILLIAMSON, Pat Herrin 201
WILLIFORD, Virginia Murphysboro 212
WILLIS, Nancy Murphysboro 212
WINESBURG, Lois June Marion 212
WINGATE, Ronald Auroro 194
WITHROW, Connie Christopher 187
WITTKAMP, Joseph Thompsonville 194
WITTMER, John Peoria 201
WITTMER, Loretta Peoria 187
WOLFE, Phyllis Belleville 201
WOLTER, Norlyn Steelville 187
WOLTERS, Paul Steelville 187
WOODEN, LaVerne Carbondale 194
WOODSIDE, Charlotte Oakdale 187
WOODSIDE, Darlene Swanwick 187
WOODSON, Darrell Brighton 187
WORLEY, Don Breese 201
WRIGHT, Eddie Carbondale 187
WRIGHT, Mary Lou Carbondale 194
WYANT, Berta Jane Benton 194
WYLLIE, Gene Marissa 212
WYLIE, Margaret Coulterville 187

Y

YANCY, Raymond Paducah, Ken. 201
YOST, Nancy Equity 187
YOUNG, Ruth Carbondale 201

Z

Zook, Patricia Herrin 187

THE 1951 OBELISK

. . . . . .

EDITOR . . . . . .

A. B. MIFFLIN

ASSOCIATE EDITORS . . . .

CHARLES DICKERMAN
JAMES LANDOLT

STAFF . . . . . .

Dorothy Allison, Howard Allen, Jeon Dillmon, Betty McLaughlin, Darwin Payne, Wilmer Rush, Ambrose Kiestler, Herb Rieke, Bob Patton, Jack Fiscus, Hy Khosharian, Wyona Smith, Charles Tucker, Betty Seip.

ADVISER . . . . . .

ROBERT A. STEFFES

S O U T H E R N I L L I N O I S U N I V E R S I T Y

C A R B O N D A L E , I L L I N O I S

Mr. Horrell (director), Dave Alverson, Bill Nesbitt, Tom Wiedemann, Mr. Pletcher (faculty assistant), Carl Englond. Absent when the picture was taken were: Phyllis Alverson and Gen Roy.

IN RECOGNITION . . . . .

PHOTOGRAPHY

The numerous photographs in this book are the efforts of Mr. C. William Horrell, director of the photographic service, and his student assistants pictured above. The photo lab staff came through with much-needed pictures in time to meet deadlines.
The portrait panels are the work of three Carbondale studios: Cliff Grindle Studios, which took sophomore and faculty pictures; Varsity Studios, freshmen and graduates; and Nauman Studios, juniors and seniors.

ENGRAVING

Engravings in this book were made by the Indianapolis Engraving Company of Indianapolis, Indiana. Appreciation is extended to Mr. Ed Hackleman, representative of Indeco, Mr. F. J. Noer, director of Publications Division, Mr. Frank Purcell, layout artist, and Mr. Bob Keene, production manager, for their patient assistance.

PRINTING

This year's book was printed by the Record Printing & Advertising Co. of Belleville, Illinois, under supervision of Mr. Norman Semmelroth, whose assistance in getting the Obelisk out on schedule was invaluable.

In addition to those mentioned above, the Obelisk staff expresses sincere appreciation to the many other individuals who cooperated with their time and services to make this year's Obelisk possible.

ENGRAVINGS IN THIS BOOK BY
Indeco
INDIANAPOLIS ENGRAVING COMPANY · INC.

About the Obelisk . . .

- The text of the OBELISK is set in Metrolite with Metromedium headings.

- The stock used is 100-lb. Warren's Lustro Gloss Enamel.

- The covers were furnished and the book printed and bound with great care and considerable pride by the . . .

Record
Printing & Advertising
Company

115 SOUTH ILLINOIS STREET

BELLEVILLE, ILLINOIS

Printers of the best in school annuals, with personal service and minute attention to plans and details.

SR3
O1
1952
cop.2

S378.7739 The Obelisk
O12
v.37
1951
cop.2
JUN 18

Southern Illinois University Library
Carbondale, Illinois

1-50